

I, 335.

Weyses Samling

Box A 5.2014

WEYSES SAMLING  
DET. KGL. BIBLIOTEK

mn 9404.2081

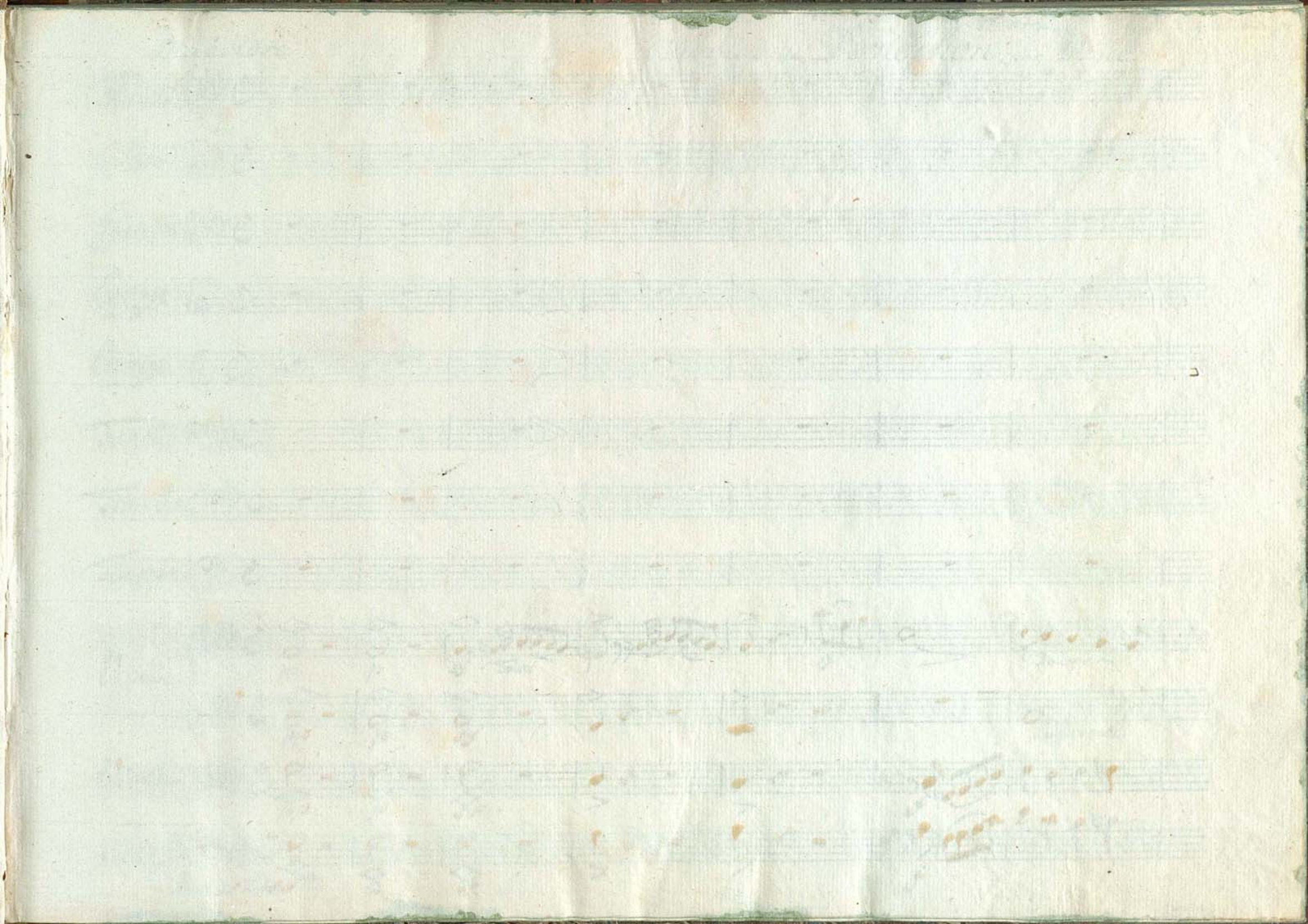

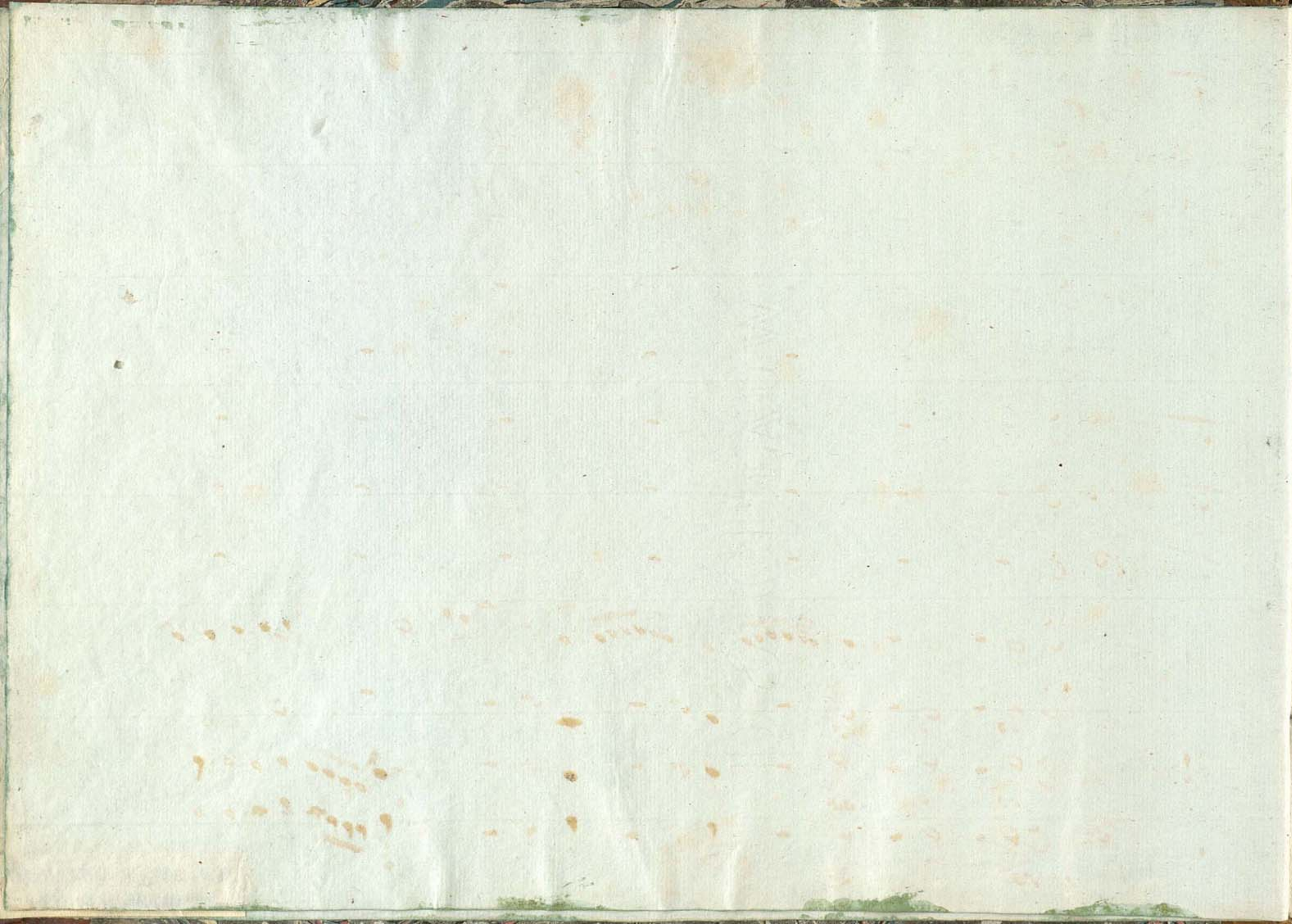

Maestoso.

Ouverture de Demophon, par Vogel.

Flauti  $\text{C} \text{ } \flat \flat \flat \text{ } \text{C}$  - - - - -

Oboi  $\text{C} \text{ } \flat \flat \flat \text{ } \text{C}$  - - - - -

Clarineti  $\text{C} \text{ } \flat \flat \flat \text{ } \text{C}$  - - - - -

Corni  $\text{C} \text{ } \flat \text{ } \text{C}$  *in F* - - - - -

Clarini  $\text{C} \text{ } \flat \text{ } \text{C}$  *in C* - - - - -

Fagotti  $\text{C} \text{ } \flat \flat \text{ } \text{C}$  - - - - -

Tromboni  $\text{C} \text{ } \flat \flat \text{ } \text{C}$  - - - - -

Timpani  $\text{C}$  - - - - -

Violini  $\text{C} \text{ } \flat \flat \text{ } \text{C}$  *pp* *p* *sf* *dolce* *sf* *decresc.*

Viola  $\text{C} \text{ } \flat \flat \text{ } \text{C}$  *p* *p* *sf* *>* *>* *f*

Basso  $\text{C} \text{ } \flat \flat \text{ } \text{C}$  *pp* *p* *sf* *>* *>* *f* *maestoso.*

2.

*Solo*

*decresc.*

*decresc.*

*dolce*

*dolce.*

*dolce*

Allegro.

3.

4.

This is a handwritten musical score for a symphony orchestra, consisting of 12 staves. The score is written in a common time signature (C) and a key signature of two flats (B-flat and E-flat). The instruments represented are:

6.

8.

*dolce*

*Violoni.*

Key features of the score include:

- Staff 2:** Contains a melodic line with notes and rests.
- Staff 4:** Contains rests.
- Staff 5:** Contains rests.
- Staff 6:** Contains rests.
- Staff 7:** Contains rests.
- Staff 8:** Contains rests.
- Staff 9:** Contains rests.
- Staff 10:** Contains rests.
- Staff 11:** Contains rests.
- Staff 12:** Contains rests.
- Staff 13:** Contains rests.
- Staff 14:** Contains rests.
- Staff 15:** Contains rests.
- Staff 16:** Contains rests.
- Staff 17:** Contains rests.
- Staff 18:** Contains rests.
- Staff 19:** Contains rests.
- Staff 20:** Contains rests.
- Staff 21:** Contains rests.
- Staff 22:** Contains rests.
- Staff 23:** Contains rests.
- Staff 24:** Contains rests.
- Staff 25:** Contains rests.
- Staff 26:** Contains rests.
- Staff 27:** Contains rests.
- Staff 28:** Contains rests.
- Staff 29:** Contains rests.
- Staff 30:** Contains rests.
- Staff 31:** Contains rests.
- Staff 32:** Contains rests.
- Staff 33:** Contains rests.
- Staff 34:** Contains rests.
- Staff 35:** Contains rests.
- Staff 36:** Contains rests.
- Staff 37:** Contains rests.
- Staff 38:** Contains rests.
- Staff 39:** Contains rests.
- Staff 40:** Contains rests.
- Staff 41:** Contains rests.
- Staff 42:** Contains rests.
- Staff 43:** Contains rests.
- Staff 44:** Contains rests.
- Staff 45:** Contains rests.
- Staff 46:** Contains rests.
- Staff 47:** Contains rests.
- Staff 48:** Contains rests.
- Staff 49:** Contains rests.
- Staff 50:** Contains rests.
- Staff 51:** Contains rests.
- Staff 52:** Contains rests.
- Staff 53:** Contains rests.
- Staff 54:** Contains rests.
- Staff 55:** Contains rests.
- Staff 56:** Contains rests.
- Staff 57:** Contains rests.
- Staff 58:** Contains rests.
- Staff 59:** Contains rests.
- Staff 60:** Contains rests.
- Staff 61:** Contains rests.
- Staff 62:** Contains rests.
- Staff 63:** Contains rests.
- Staff 64:** Contains rests.
- Staff 65:** Contains rests.
- Staff 66:** Contains rests.
- Staff 67:** Contains rests.
- Staff 68:** Contains rests.
- Staff 69:** Contains rests.
- Staff 70:** Contains rests.
- Staff 71:** Contains rests.
- Staff 72:** Contains rests.
- Staff 73:** Contains rests.
- Staff 74:** Contains rests.
- Staff 75:** Contains rests.
- Staff 76:** Contains rests.
- Staff 77:** Contains rests.
- Staff 78:** Contains rests.
- Staff 79:** Contains rests.
- Staff 80:** Contains rests.
- Staff 81:** Contains rests.
- Staff 82:** Contains rests.
- Staff 83:** Contains rests.
- Staff 84:** Contains rests.
- Staff 85:** Contains rests.
- Staff 86:** Contains rests.
- Staff 87:** Contains rests.
- Staff 88:** Contains rests.
- Staff 89:** Contains rests.
- Staff 90:** Contains rests.
- Staff 91:** Contains rests.
- Staff 92:** Contains rests.
- Staff 93:** Contains rests.
- Staff 94:** Contains rests.
- Staff 95:** Contains rests.
- Staff 96:** Contains rests.
- Staff 97:** Contains rests.
- Staff 98:** Contains rests.
- Staff 99:** Contains rests.
- Staff 100:** Contains rests.

10.

This is a handwritten musical score on aged paper, consisting of ten staves. The notation is in black ink and includes various musical symbols such as notes, rests, and dynamic markings.

- Staff 10:** Continues the piano accompaniment with notes and rests.

12.

*sc*

*col Viol. pr. serré*

Empty musical staff.

*serré*

*serré*

*serré*

14.

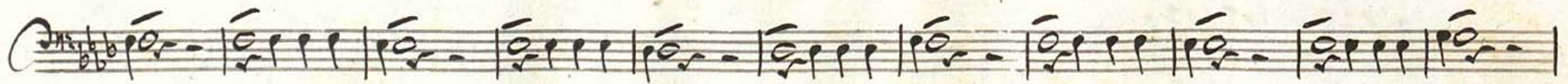
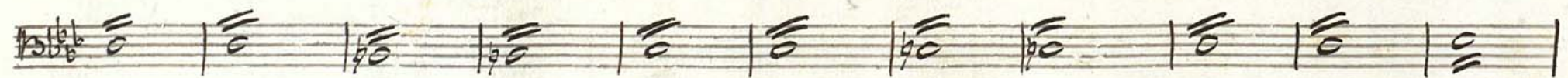
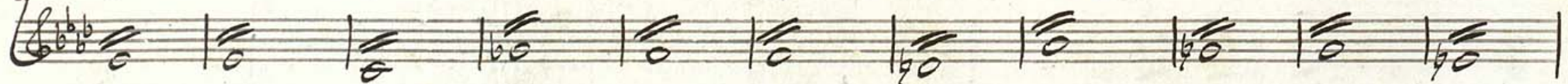
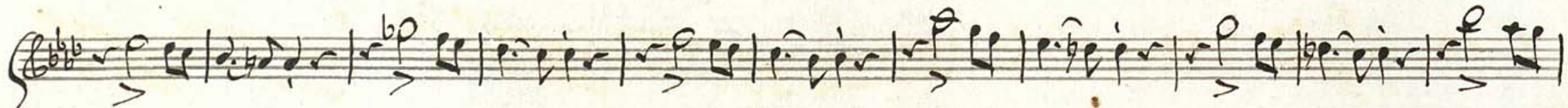
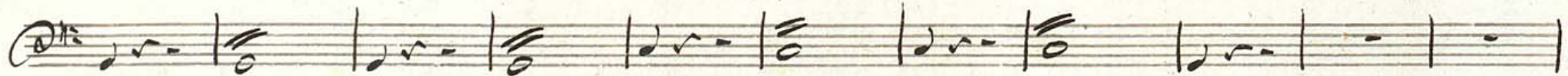
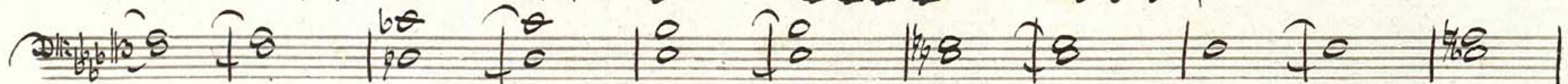
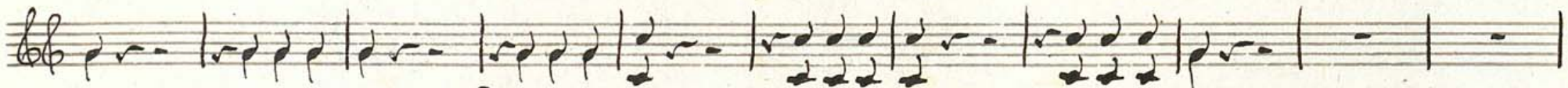
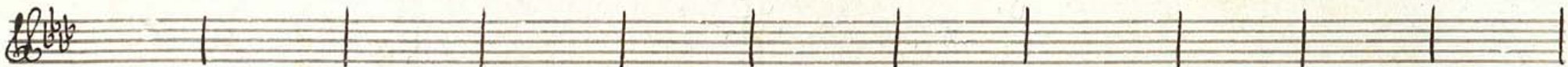
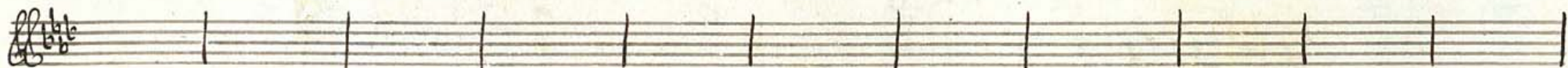

16.

18.

Vertical text on the right side of the page, possibly a page number or a reference: *19* (circled), *10* (circled), *11* (circled), *12* (circled), *13* (circled), *14* (circled), *15* (circled), *16* (circled), *17* (circled), *18* (circled), *19* (circled), *20* (circled), *21* (circled), *22* (circled), *23* (circled), *24* (circled), *25* (circled), *26* (circled), *27* (circled), *28* (circled), *29* (circled), *30* (circled), *31* (circled), *32* (circled), *33* (circled), *34* (circled), *35* (circled), *36* (circled), *37* (circled), *38* (circled), *39* (circled), *40* (circled), *41* (circled), *42* (circled), *43* (circled), *44* (circled).

20.

col. Viol. 1st.

- Staff 2:** Continues the musical line with notes and rests. A *p* (piano) marking is visible.

26.
