

# [ Dictum ] *Ich war tot*

Gottfried Heinrich Stölzel

Violoncello/Violone

5

10

15

20

24 §

26

28

30

32

34

da capo al segno

# Recitativo

7

# Aria

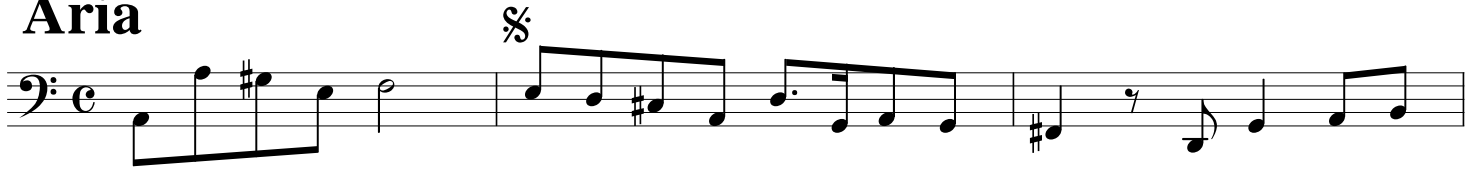

4

6

9

12

15

18

21

da capo al segno §

# Recitativo

9

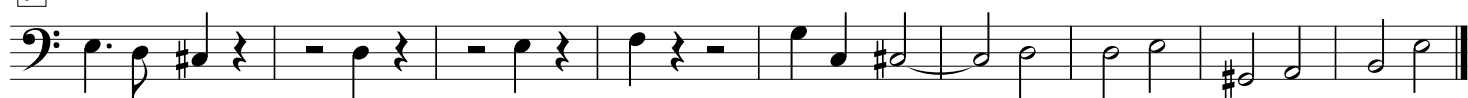

# Aria

§

5

9

13

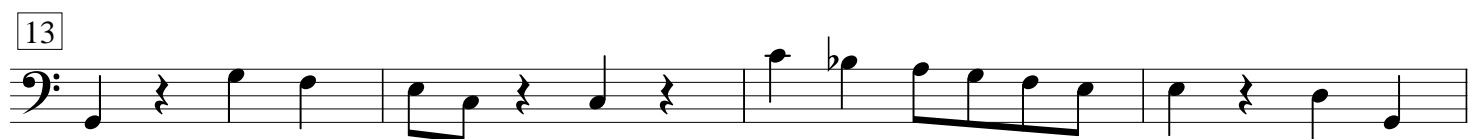

17

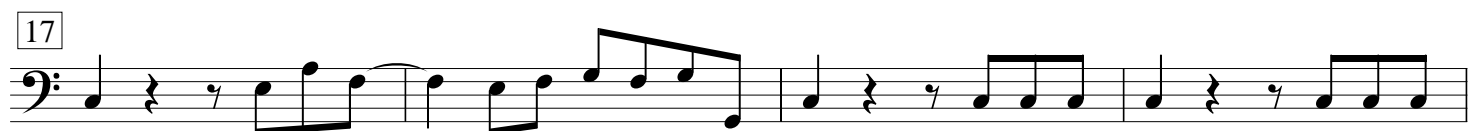

21

25

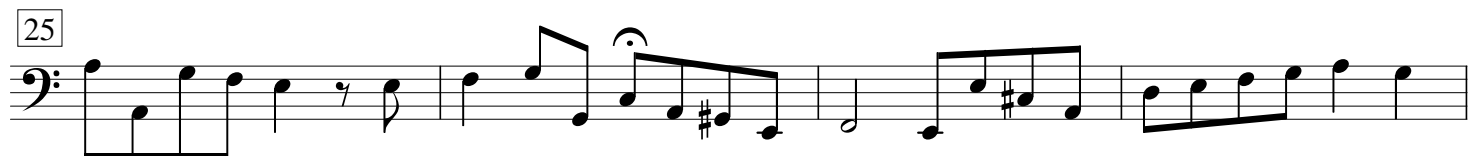

29

33

da capo al segno §

# Recitativo

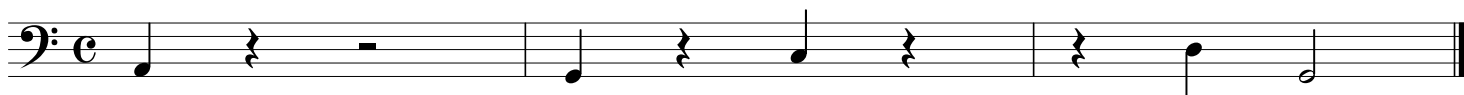

# Choral

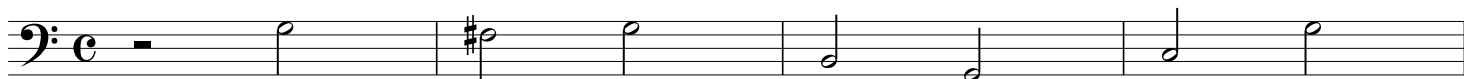

5

9

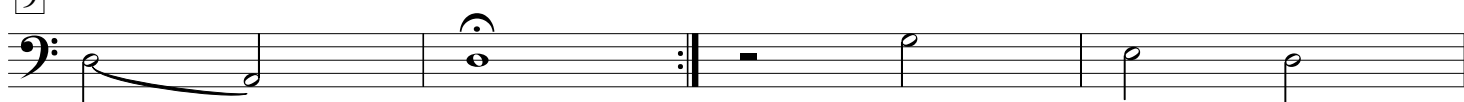

13

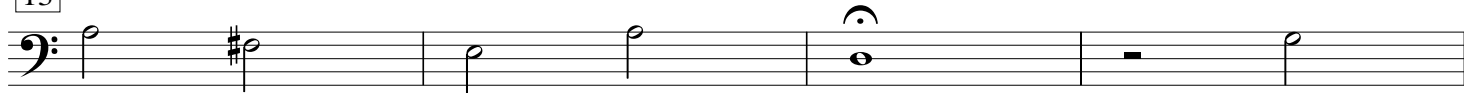

17

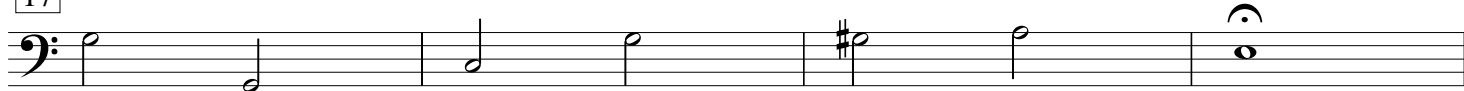

21

