

COLLECTION MUSICALE EN FORMAT NUMÉRIQUE
ŒUVRES VOCALES AVEC ENSEMBLE INSTRUMENTAL CONCERTANT

Heinrich Schütz (1585-1672)
Jubilate Deo omnis terra

SWV 262 - für Baß, 2 Flöten oder Violinen & Organo

Source :

Symphoniæ sacræ... variis vocibus
& instrumentis accomodatæ...

A 3. 4. 5. 6... opus ecclesiasticum secundum.
Venezia, Bartolomeo Magni, 1629.

Jubilare Deo omnis terra. Servite Domino in lætitia.
Introite in conspectu ejus in exultatione.
Scitote quoniam Dominus ipse est Deus,
ipse fecit nos, et non ipsi nos,
populus ejus et oves pascuæ ejus.
Atria ejus in hymnis confitemini illi.
Laudate nomen ejus, quoniam suavis est Dominus.
Jubilare Deo omnis terra.
In æternum misericordia ejus
et usque in generationem et generationem veritas ejus.
Jubilare...

Presto

Baß

Ju-bi-la - te, ju-bi-la-te, ju-bi-la-te De - o om - nis,

Flöte I
oder
Violine I

Flöte II
oder
Violine II

Organo

6

om - nis, om - nis ter - ra, om - nis, om - nis ter - - - ra, om - nis,

3 4 3 # #

12 *(Tempo I)*

om-nis, om-nis ter - ra. Ser - vi - te, ser - vi - te Do - mi - no in læ-ti-ti-

3 4 3 #

19

a, in læ-ti-ti-a, in læ-ti-ti-a. In-tro-i-te, in-tro-i-te, in-tro-i-te in cons-pec-tu

♭ 3 4 3 # ♭

35

A bass staff in A major (two sharps) containing seven measures of whole rests, followed by a final measure with a quarter note G4 and a quarter note A4.

In -tro -

A treble staff in A major (two sharps) with a melodic line consisting of quarter and eighth notes, including a dotted quarter note and a half note.

A treble staff in A major (two sharps) with a melodic line consisting of quarter and eighth notes, including a dotted quarter note and a half note.

A bass staff in A major (two sharps) with a melodic line consisting of quarter and eighth notes, including a dotted quarter note and a half note.

6 4 #

42

i - te, in - tro - i - te, in - tro - i - te in cons-pec - tu e - jus in e - xul-ta - ti-o -

4 3 # # 6 4 3

49

ne, in e - xul - ta - ti - o - ne. Sci - to - te

4 3 6 5 6 6 5 #

55

quo - ni - am Do - mi - nus ip - se est De - us, ip - se fe - cit nos, et non, et non ip - si - nos,

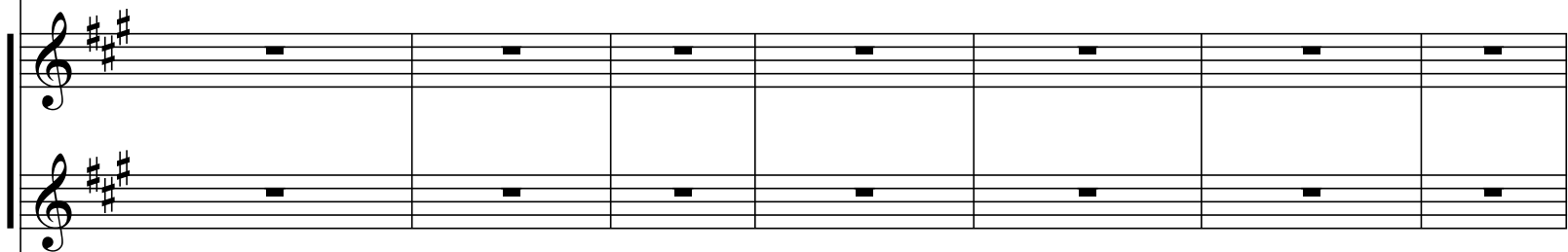

#

#

6

5

6

6

7

6

#

62

ip - se fe - cit nos, et non, et non, et non, et non ip - si nos, po - pu - lus

68

e - jus et o-ves pas-cu-æ e - jus, et o-ves pas-cu-æ e - jus. A - tri - a, a - tri - a

6 # 6

74

e - jus in hymnais con-fi - te - mi-ni il - li, a - tri-a, a - tri-a e - jus in

6 6 # 6 6 #

82

hym - nis con - fi - te - mi - ni il - - - li. Lau - da - te no - men, lau - da - te

6

88

no - men, lau - da - te no - men e - jus, quo - ni - am su - a - vis, su -

3 4 3 # ♮

96

a - vis, su - a - vis, su - a - vis, su - a - vis est Do - mi - nus.

4 3 4 3

107 *Presto*

Ju-bi-la-te, ju-bi-la-te De - o om - nis, om-nis, om-nis ter - ra,

3 4 3

113

(Tempo I)

om - nis, om-nis ter - - - ra, om-nis, om-nis, om-nis ter - ra. In æ-ter -

120

num mi-se-ri - cor - di - a e - jus, mi-se - ri - cor - di - a e - jus et us - que in

#

#

128

ge-ne-ra-ti-o-nem et ge-ne-ra-ti-o-nem, in ge-ne-ra-ti-o-nem et ge-ne-ra-ti-o-nem ve-ri-tas e-

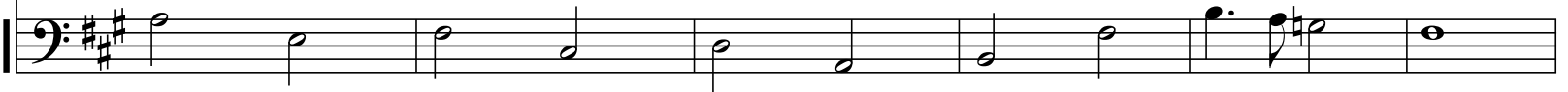
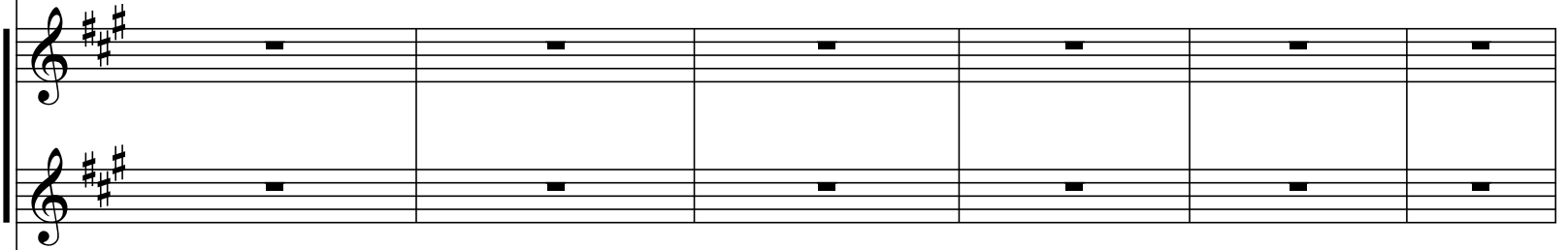

3 4 3

134

jus, et us - que in ge-ne-ra-ti-o-nem et ge-ne-ra-ti-o-nem, in ge-ne-ra-ti-o-nem et ge-ne-ra-ti-o-nem

140

Presto

ve - ri - tas e - jus. Ju - bi - la - te ju - bi - la - te, ju - bi - la - te

147

De - o om - nis, om - nis, om - nis ter - - - ra, om - nis, om - nis

3 4 3

152

ter - - - - ra, om - nis, om - nis, om - nis ter - - - ra.

Heinrich Schütz (1585-1672)
Jubilate Deo omnis terra

SWV 262 - für Baß, 2 Flöten oder Violinen & Organo

Presto

Flöte I
oder
Violine I

8 17

32 Sinfonia

40 6

53 17 2 4 2

80 6

92

100

107 *Presto*

113 (Tempo I) 24

144 *Presto*

150

Heinrich Schütz (1585-1672)
Jubilate Deo omnis terra

SWV 262 - für Baß, 2 Flöten oder Violinen & Organo

Presto

Flöte II
oder
Violine II

8

15 **16** Sinfonia

37 **7**

51 **17** **2** **4**

78 **2** **7**

90

99

Presto

107

114 *(Tempo I)* **24**

Presto

145

151

Heinrich Schütz (1585-1672)
Jubilate Deo omnis terra

SWV 262 - für Baß, 2 Flöten oder Violinen & Organo

Presto

Organo

9 *(Tempo I)*

18

28

37

46

55

64

73

81

88

97

Presto

107

116

(Tempo I)

126

136

Presto

145

151