

COLLECTION MUSICALE EN FORMAT NUMÉRIQUE
ŒUVRES VOCALES AVEC ENSEMBLE INSTRUMENTAL CONCERTANT

Heinrich Schütz (1585-1672)
Paratum cor meum

SWV 257 - für Sopran (Tenor), 2 Violinen & Organo

Source :

Symphoniæ sacræ... variis vocibus
& instrumentis accomodatæ...

A 3. 4. 5. 6... opus ecclesiasticum secundum.
Venezia, Bartolomeo Magni, 1629.

Paratum cor meum Deus.

Cantabo et psallam in gloria mea.

Exsurge gloria mea.

Exsurge psalterium, exsurge cythara.

Exsurgam diluculo, confitebor tibi in populis, Domine.

Psallam tibi in nationibus.

Sopran
(Tenor)

Pa - ra - tum cor me - um, pa - ra - tum cor me - um, pa - ra - tum cor me - um De - us. Can -

Violine I

Violine II

Organo

6 #

6

ta - - - - bo et psal-lam in glo - ri - a me - a, can - ta - - - - bo et

6

#

6 6

#

#

13

psal-lam in glo - ri - a me - a, can - ta - - -

6 6 # # 6 #

20

- - bo, can - ta - - - bo et psal - lam in glo - ri - a

26

me - a, can - ta - - - - bo,

6 # # # #

32

can - ta - - - bo et psal - lam in

38

glo - ri - a, glo - ri - a, glo - ri - a me - a.

#

46

Ex - sur - ge, ex - sur - ge, ex -

6 6 # 4

54

sur - ge glo - ri - a, glo - ri - a me - a, ex - sur - ge, ex - sur - ge

#

62

glo - ri - a, glo - ri - a me - a, glo - ri - a, glo - ri - a me - a.

#

h

69

Ex -

6 6 #

75

sur - ge, ex - sur - ge psal - te - ri - um, ex - sur - ge cy - - -

6 6 # 6

81

tha - ra, ex - sur - ge psal - te - ri - um,

6 6 # # #

88

ex - sur - ge cy - - - - - tha - ra,

6 # 6 6

94

ex - sur - ge psal - te - ri - um, ex - sur - ge cy - - -

100

tha - ra. Ex - sur - gam di - lu - cu - lo,

#

106

con - fi - te - bor ti - bi in po - pu - lis, Do - mi - ne,

6 # 6

113

ex - sur-gam di-lu-cu-lo, con-fi-te-bor ti-bi in po-pu-lis,

6 # 6

120

Do - mi - ne, con - fi - te - bor ti - bi in po - pu - lis, Do - mi -

127

ne, con - fi - te - bor ti - bi in po - pu - lis, Do - mi -

6

134

ne, in po - pu - lis, Do - mi - ne _____

6 5 # # 4 6 6 5 # #

142

Psal - - - - - lam,

#

147

psal - - - - - lam,

#

152

psal - - - - - lam ti - bi in

#

158

na - - - - -

The musical score is divided into three systems. The first system shows the vocal line starting with the note 'na' followed by ten dashes. The piano accompaniment in the second system has rests in the vocal line and notes in the piano parts. The third system shows the vocal line with notes and the piano accompaniment with notes.

163

ti - o - ni - bus, in

6 # #

168

na - - - - - ti - o - ni -

#

174

bus,

180

in na - - - - -

piano

piano

#

186

ti - o - ni - bus.

(f)

(f)

4 3

Heinrich Schütz (1585-1672)
Paratum cor meum

SWV 257 - für Sopran (Tenor), 2 Violinen & Baß

Violine I

4 9 2 3 4 3 4

19 27 34 41 49 58 66 73 82 89 95 101

110 **4**

121 **2**

129

138

145

152 **8**

166

172

178 *piano*

185 *(f)*

Heinrich Schütz (1585-1672)
Paratum cor meum

SWV 257 - für Sopran (Tenor), 2 Violinen & Baß

Violine II

4 9

19 3

28

35

43

51 3

60 2

69

76 5 6

92

98

105 4

115

123 3

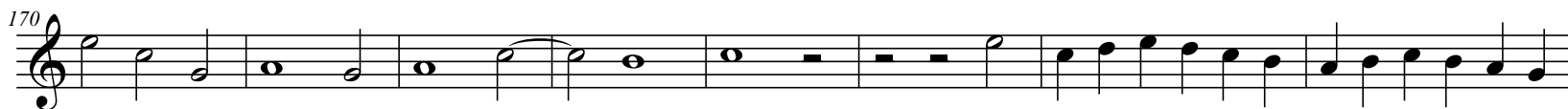
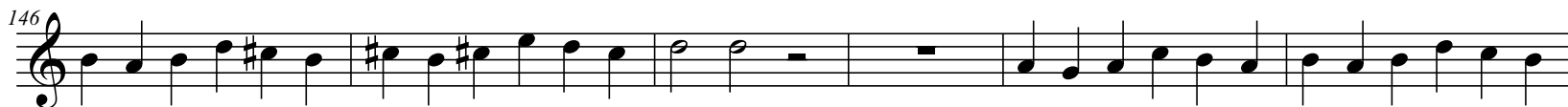

Heinrich Schütz (1585-1672)
Paratum cor meum

SWV 257 - für Sopran (Tenor), 2 Violinen & Baß

Organo

10

19

28

37

46

55

65

73

80

88

97

106

114

122

131

140

150

160

169

178

186
