

21732

OUVERTURE

zu

SANTA-CHIARA.

Große romantische Oper
in drei Aufzügen

componirt

von

N^o 1276. PARTITUR. Pr. 1/24

Eigenthum des Verlegers.
Entered at the Stationers Hall.

Brannschweig, Henry Litolf's Verlag.

London, H. Giese & C. & J. Schumann.

Paris, Brandus.

Brüssel, J. H. Meynier.

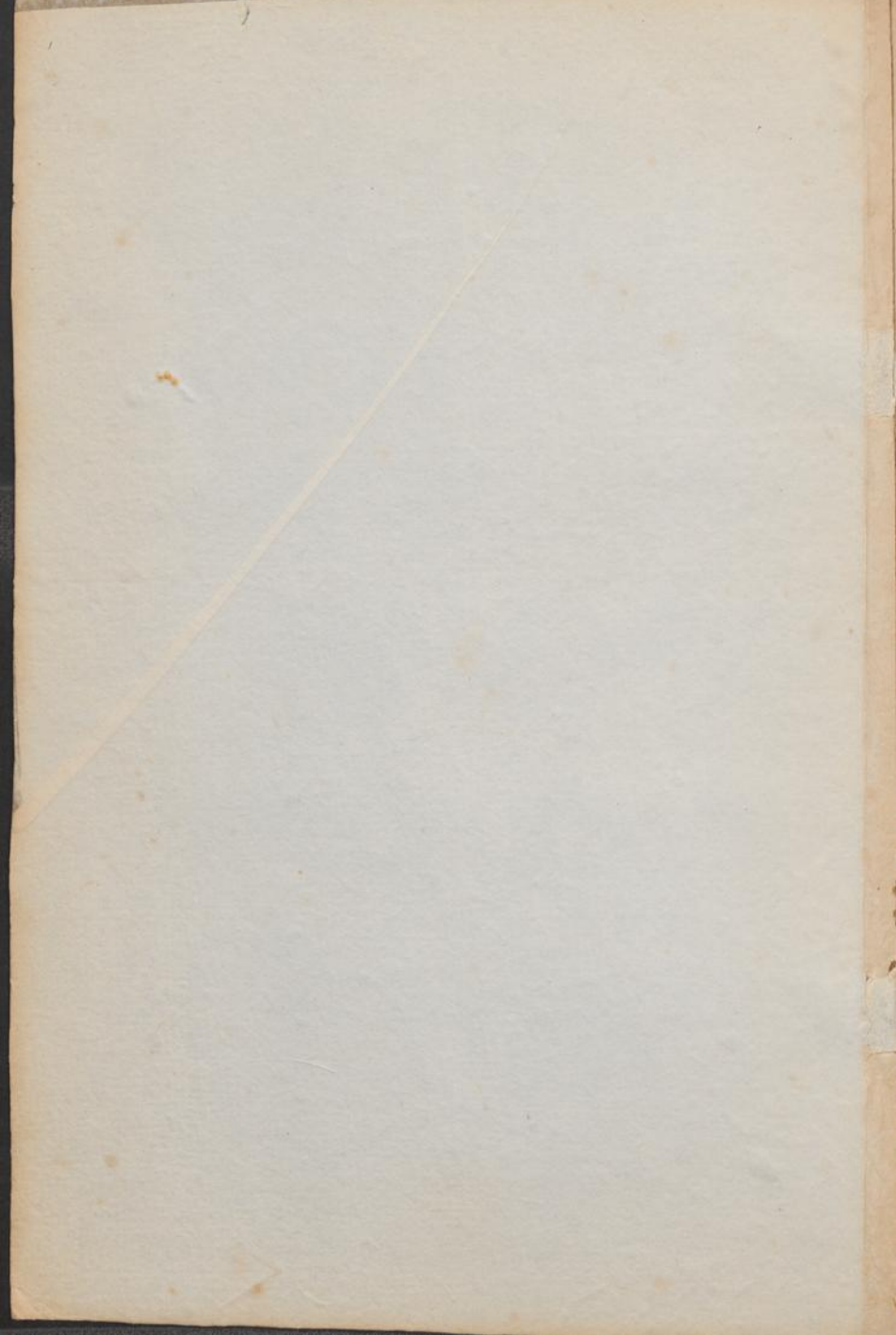

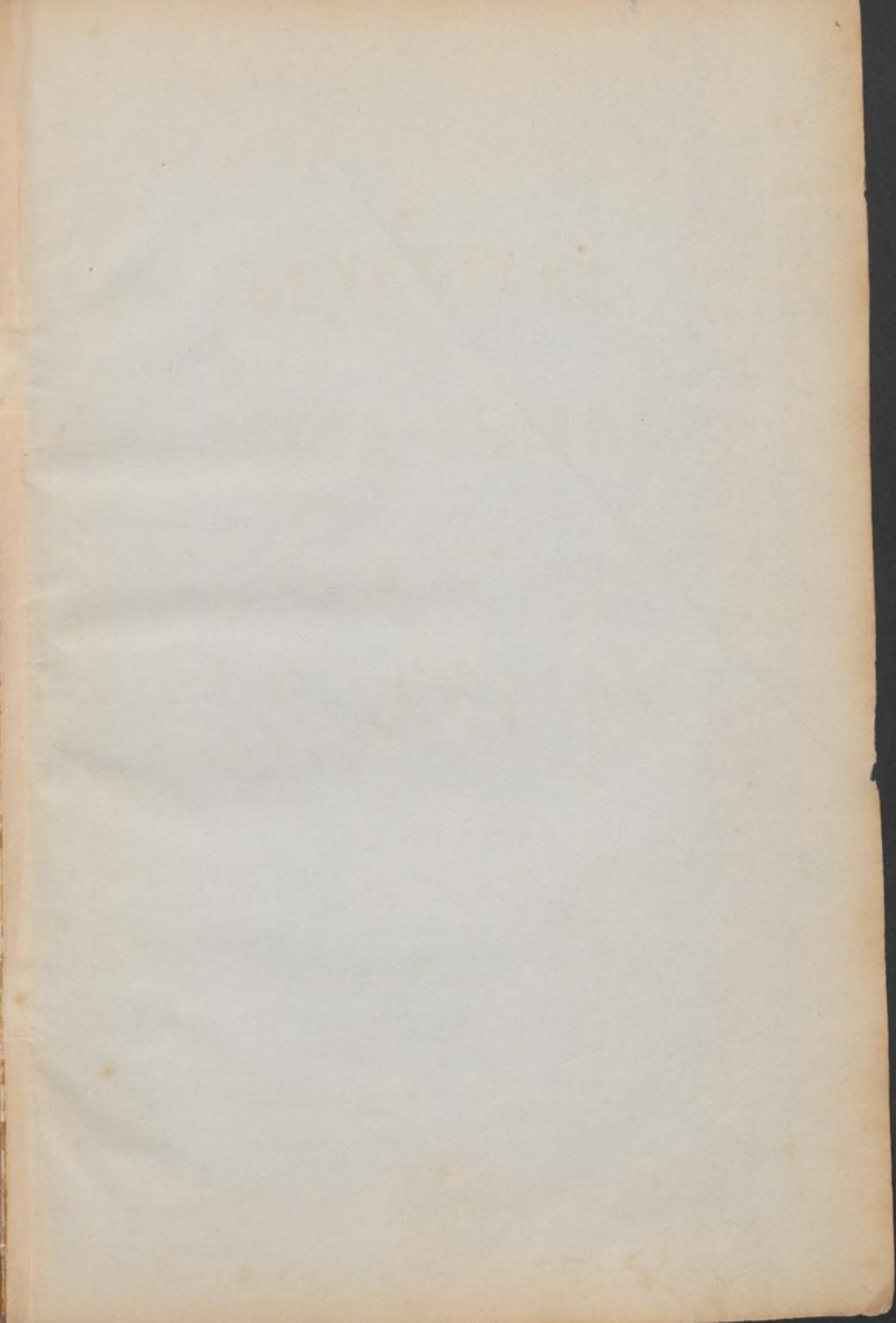

OUVERTURE

ZU

SANTA-CHIARA.

Große romantische Oper
in drei Aufzügen
componirt

von

L. S. 3. S.

N^o 1276.

PARTITUR. Pp.

Eigenthum des Verlegers.

Entered at the Stationers Hall.

Braunschweig, Henry Litolf's Verlag.

London, J. F. Smees & Co. & J. Schumann.

Paris, Brandus.

Brüssel, J. H. Meyn.

Un poco piu moto.

Tempo 4^o

Andante con moto.

Allegretto.

p marcato.

p marcato.

p marcato.

p marcato.

5

pp

Grave.

pp *Solo.* fp

pp *Tantom.* fp

arco. pp *arco.* pp fp

Allegro non troppo.

Vl. e Vcllo.
Vcllo.
Cello.
Basso.

ff
pp
pp
ff

ff
ff
ff
ff
ff
pp
pp molto cresc. e string.
pp
pp molto cresc. e string.
ff
ff
ff

senza sord.
senza sord.
senza sord.
senza sord.
senza sord.
pizz.
arco.
senza sord.

11

sf *f* *a 2.* *f* *a 2.*

p *cresc.* *cresc.* *sf* *sf*

cresc. *sf* *sf*

sf *cresc.* *mf* *f*

sf *cresc.* *mf* *f*

sf *cresc.* *mf* *f*

sf *cresc.* *mf* *f*

Timpani in C G.

ritenuto.

p

ritenuto. *Solo.*

ritenuto. *dimin.* *p*

ritenuto. *dimin.* *p*

fz

ritenuto. *dimin.* *p*

dimin. *p*

dimin. *Solo.* *con espress.* *p*

dimin. *p*

a Tempo.

a Tempo.

calando. *riten.* *a Tempo.*

The notation includes various musical symbols such as notes, rests, and slurs. A *Solo.* section is clearly marked in the third system. The page concludes with the number 1276.

molto cresc.

33

cresc.

molto cresc.

cresc.

cresc.

molto cresc.

due.

molto cresc.

cresc.

molto cresc.

con molto fuoco.

41

ff *p* *a 2.* *molto* *f* *p*

ff *molto* *ff* *molto* *ff* *ff* *ff* *ff* *ff* *ff* *ff* *ff*

ff *p* *molto* *ff* *p* *molto* *ff* *p* *molto* *ff* *p* *ff*

11

Piu moto.

Piu moto.

Piu moto.

molto cresc.
molto cresc.
molto cresc.
molto cresc.

ff
ff
ff
ff

molto cresc.
ff
ff
ff
ff
ff
ff
ff

ff
ff
ff
ff

Key performance markings include:

- Dynamic markings:** *p* (piano), *f* (forte), *molto cresc.* (much crescendo), and *cresc.* (crescendo).
- Articulation/Phrasing:** *a 2.* (second ending), *a 2.* (second ending), and *a 2.* (second ending).

The notation features various rhythmic patterns, including eighth and sixteenth notes, and rests. The bottom of the page is numbered 1278.

