

Solo

Staffolo 6

Violini 3

V. de. Staffolo (Violino) 4

V. de. Horns (V. de. in copra)

V. de. Violoncelli

Fig. 13

71	1.	Amor il primo darde . . . Cantata . . .	1.
172	2.	Plor mio senza almeno	2.
32	3.	Se in amor che sia vicino	3.
27	4.	Su mia ben	4.
63	5.	Scris in te l'amato nome	5.
75	6.	Già la notte s'avvicina	6.
23	7.	Se dirai mormottando tra i dotti	7.
108	8.	Le sp. una nubi ingrate	8.
126	9.	Sei campo nella selva	9.
130	10.	Se lambega il labro il ciglio	10.
169	11.	Quella finta ch'è parte in vano	11.
184	12.	Wundergarden spectans	12.

Cantata 233 (2)

W. J. Mandel

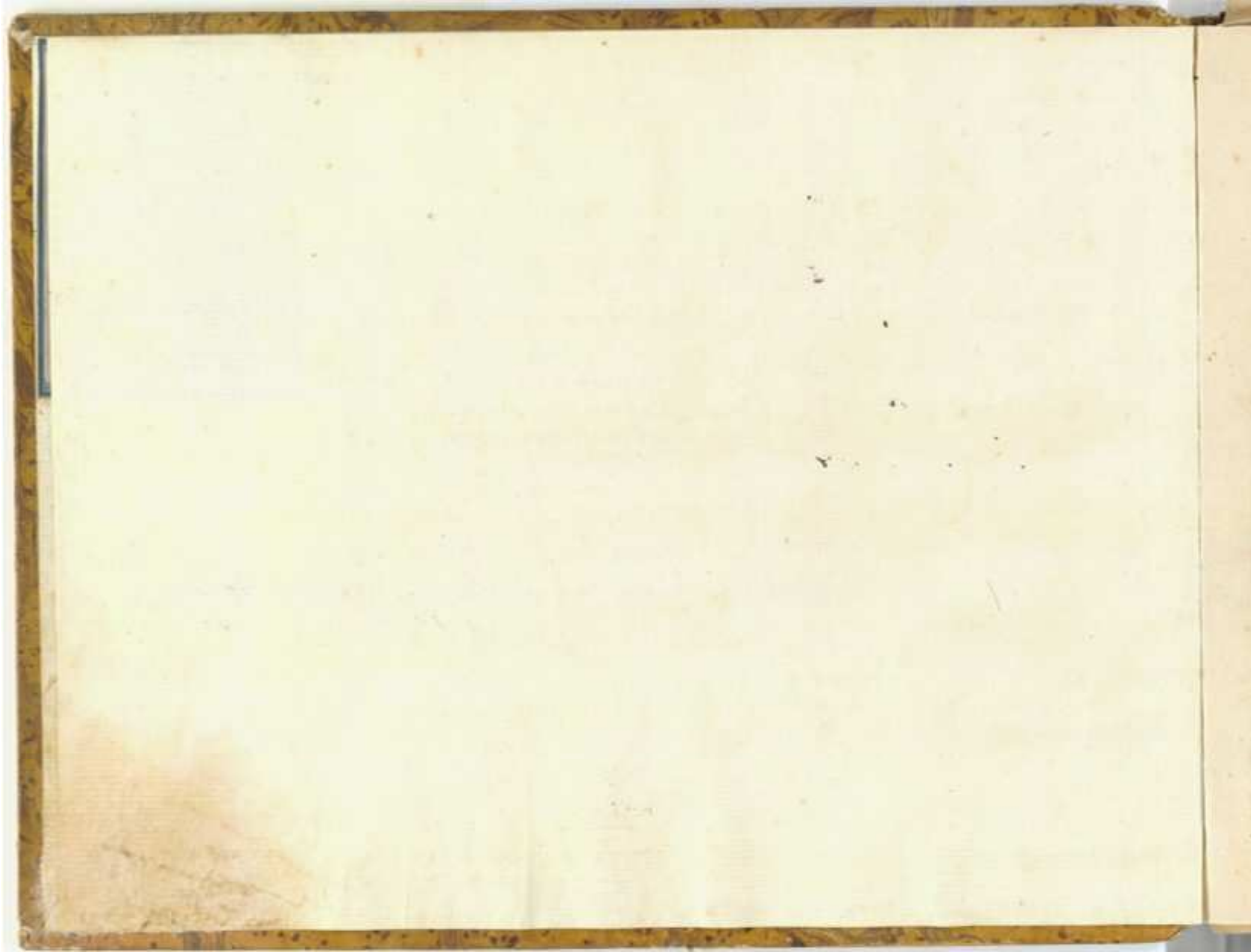

Corpora Nicchi

N.º 12:

Cantate

Per Voce sola di Soprano

Con accompagnamento del Basso numerato

Composte

Dal Sig.º e Maestro Corpora

Mss. s. d.

[S. B. in Partit.]

Cantata Prima

Affettuoso

$\frac{12}{8}$

$\frac{12}{8}$

D'amore il primo

dar do che mi ha pia ga to il sen che mi ha pia ga to il

sen ven ne dal tuo bel guar do vil-le vil-

le mio ca-ro ben, mia dolce pe - na mia dol - ce pe

na, mio ca-ro ca-ro ben mia dol - ce dol

ce pe - na; Da

mo — re il pri — mo dar-do che mia piagato il sen ven

ne dal tuo bel guardo, ven — ne dal tuo bel guardo il

le il — le mio ca — ro ben, mio ca — ro ca — ro ca — ro

ben, mia dol — ce dol — ce pena, mia dol — ce pena, mio ca — ro

ber- mia dol- ce dol- ce pe- na

Ma trop po al co re a man- te per

la tua cru- del- tà pe- san- te oh Dei! si fa la tua ca

te na, pe san
te oh Dei! pe san teoh Dei! si fa la tua ca
te na la tua ca te na, pe san teoh Dei si
fa la tua ca te na *Da Capo*

Recitativo

Stragliamorsi lacci come s'arda, e s'agghiaccia un punto

sol, tu minse gnasti oh Cora, e la fa-vel-la u-

-sa-ta d'ognialma inna mo-ra ta dal primo di,

che li ber-ta per-dei, ap-preser da' tuoi sguardi i'

sguardi miei Du il sai tu il sai Dille cru-dele, e mi chiami infe-

de-le? ascolta ingrata a scol-ta per mio minor tor-

mento pensaci un'altra volta, pensaci un sol mo-mento, e se degno io ne

sono torna a dirmi infe-dele e ti perdono =

Segue Aria.

Allegro =

Si sona

pu-pil-le ca-re, care pupil-le nemmen per gio-co

v'ingan-ne-ro, nemmen per gioco, nem-men per gio-co v'in-

-gan-ne-ro no pupille ca-re nemmen per gio-co

care pupille nem-men per gioco v'in-gan-ne-ro- Dissona

11

ne' no' nol cre = de = te pupil - le ca - re, care pu -

- pil - le nemmen per gio - co v'inganne ro' nemmen per

gioco v'ingan - ne ro', v'ingan

ne - ro', nem - men per gio co v'in - gan

ne - re , v'in - gan - ne - re , v'in gan - ne - re *Si sona*

65

Vot so - le.

12

siete le mie fa-ville, le mie fa-vil-le,

voi sa-re-te care pu-pil-le pupille ca-re

il mio bel foco sin ch'io vi-vrò, il mio bel fo-co il

mio bel fo-co sin ch'io vi-vrò, si care pupil-le

voi sol sare - te il mio bel foco il mio bel foco sin'

ch'io vivro' *Si sona*

Voi so - le siete le

mie favil - le, le mie favil - le si

sole siete ca - re pu - pille, pu - pil - le care le

mie fa - ville, voi sa - re - te care pu

pil - le pupil - le ca - re il mio bel

foco sin' ch'io vi - vrè, si voi sa - rete il mio bel

foco pu-pil-le ca

re voi sa re-te il mio

bel fo-co sin ch'io vi-uro' sin ch'io vivro'... *Si sona'*

Diu'

== Cantata Seconda ==

Lento

lei che min-na-mo-ra, min-na-mo-ra le mie pene a conso-
lar le mie pe - ne a conso
lar a conso
lar nel mio

sen - no al men ta - lo - ra vien co

lei che mi - na - mo - ra le mie pe - ne a con - so - lar

le mie pe - ne a con - so

lar le mie pe - ne a con - so - lar le mie pe - ne a con - so -

26
11

- lar a con - se - lar

Rendi a - mor

ren - di a - mor se giu - sto giu - sto

sei piu ve - ra - ci i sogni - mie - i, o non farmi ri - sve -

glier

non far - mi ri - sve

glier

non far - mi ri - sve glier... Da Capo =

Recitativo

Prima dell'Auro-ra oh Julle

io sognando ti vidi! e così fido ti dipin-se il pen-

siero che il sogno allor non invi-diava il vero

so-lo nel ri-mi-rarti. pieto-sa a me

qual non ti vidi mai di vaneggiar sognando io dubi-

- tai Oh che amo - ro - si ac -

- centi! oh che te - ne - ri sguardi in -

- te - si, e vidi! - se tu mirar po -

- tessi, mirar po - tessi quanto renda piu bella un

guardo di pie-tà le tue pu - pil - le mai piu cru -

- del mai piu crudel non mi sa - resti oh Sille

io non so' dir, non so' dir che dissi

so' che sul vi-ro lat-te della tene-ra

mano un ba-cio im-pressi, tu d'un dolce ros-

-sor tingesti il volto quando improv-

-viso ascolto d'un cespuglio vi-cin scuoter le fronde

14

mi velgo, e mezzo ascoso veggio il rival Si leno, che d'invido ve-

-leno livido in viso i furti miei rimira ti-

mor, vergogna, ed i-ra m'assalir mi de-

staro in un momento, e fu breve anche in sogno il mio contento.

Segue Aria

Andantino

For

-ti con l'ombra è ver, è ver l'in-gen-no ed il pia

-cer, ed il pia-cer: ma la mia fiamma ch' Dio ma

725

525

la mia fiam - ma oh Dio! I - deo del cor mio

del cor mio con l'om - bra con l'om - bra

non par - ti con l'ombra non par - ti

Par - ti con l'ombra e

ver e ver l'in-gon-no ed il pia-

-cer ed il piacer ma... ma la mia fiamma oh Dio, ma

la mia fiamma oh Dio oh Di o! I-do-lo

del cor mio del cor mio con l'em-

16

bra con l'ombra non par - ti no' no' con l'ombra

non parti

Se mai per

un mo - mente per un momento so - gnardo io son fe'

- li - ce sognando io son fe - li - ce, poi cresce il mio tor -

- mente, poi cresce il mio tor - mento quan - do ,

quan - do ri - torna il di, quan - do ritorna il

di ritor - na il di

Da Capo =

= Cantata Terza =

Recitativo 

Dir-si chiamare a no-me

ec-co da me imparate da me impa-rate oh

spe-chi, oh sassi Dir-si

che altrove i passi volge da me lon-ta-no,

e for-se in-fi-do arde ai rai d'altro volto, arde ai

rai d'altro vol-to in al-tro li-

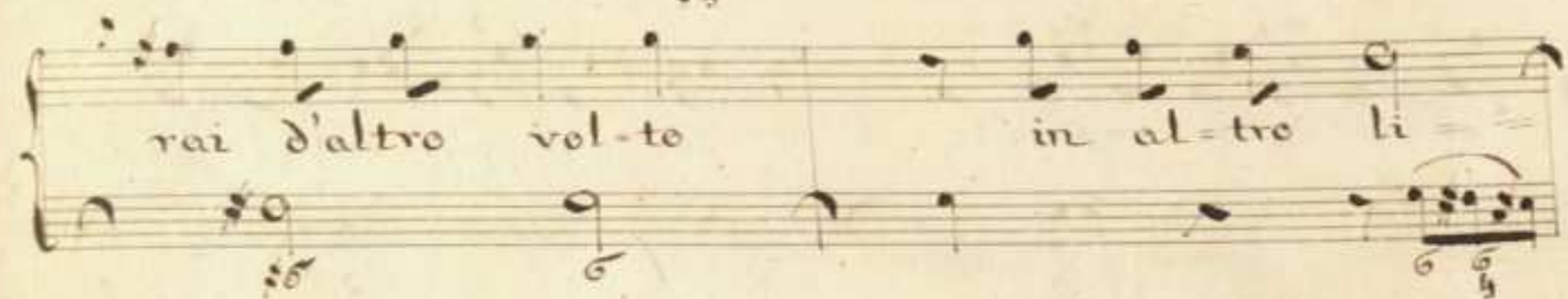

do con

spar-te incul-te chiome tinta d'a-tro pallor; melle di

pianto chiamo l'empio che fugge, chiamo l'empio che

fugge, e non m'ascolta quinci, e quindi ri=

= volta, la pupil-la si ferma, si ferma,

15

e non lo mira; e l'al - - - ma che so -

- spi - ra dal duol già vinta, e affa - ti - cata,

stanca, fir - si oh Di - o! firsi

chiede, e lan - gue, e manca

Sigue Aria

Affettuoso

Se in a-mor che sia vi-

-ci - no fe - delta si cer - ca in - va - no

in amor che sia lenta

ria

no ritro - var

la e va-nita e vanita

se in a - mor se in a - mor che sia vi -

ci - no fe - delta si cer - ca in - va - no in - va

35
20

no in a mor che sia lonta

no ritro-var

la e vari

ta va-nita'

e pur vuole il mio destino lu=sin-

gando il mio timo-re che in lontan crude le amore pieta'

cerchi e fedelta' pieta' pie=

= ta' pieta' cerchi, e fe del-ta'

Da Capo=

Recitativo

di sì, benché l'aspetto d'empia morte, e crudel mi s'appre-

- senti, gli estremi tor- menti al- leg- giar mi conviene

in lontananza l'egro sguardo vol- gende al- la spe-

- ranza questa par che mi ad- di- ti dirsi, che a me vi-

41

Ad^o

torna, e che mi dice, fui mi-sero, in-fe-li-ce Ca-

ra da te lontano. oscuro e cieco fu sempre il di per me, ma

sempre meco venne di pura fe' la gloria, e il vanto torna tor-

na dunque alle gioje, e asciugò il pian to

Sigue Aria

Allegro

So' ben che la spe-ran-za in-

fronte a chi s'ia dora bel - - la la frode ancora - bel -

la la frode ancora, la frode an-co - ra fa' spes - so

63
spes se di ve nir

Sò ben che la spe ran - za, che la spe

ran - za in fronte a chi s'a do ra bel

la la frode ancora bel la a chi s'a do ra bel

la la frode anco-ra la fro-de an- co ra fa' 23

spes - so fa spesso dive - nir bel - la

bel - la in fron - te a chi s'a - do - ra la frode anco

co - ra la frode anco ra fa' spesso di - ve -

nin, fa spesso di - ve - nin

ma so pur che la spe - me lusi - ga la co - stanza, lusinga la co -

stanza d'un cor che sempre teme sem -

pre - te - me

sem-pre vi-ci no il suo me-rit, il suo me-

rit vi-ci no il

The second system continues the vocal line with the lyrics 'rit vi-ci no il'. The piano accompaniment features a long melisma over the word 'rit'.

suo mo- rit, vi-ci no il

The third system continues with the lyrics 'suo mo- rit, vi-ci no il'. The piano accompaniment includes numerical figures (6, 7, 5, 6) under the notes.

suo mo- rit ...

Da Capo

The fourth system concludes with the lyrics 'suo mo- rit ...' and a double bar line. Below the piano part, the instruction 'Da Capo' is written and underlined.

=Cantata Quarta =

Recitativo

Queste che miri oh Nice

campagne amene,

o-ve innocente e bella

guida la Pa-sto-rel-la

lieta cantando il mansue-to ar-mento;

questo lim-pi-do ar-

25
= gento; che si di-ra-ma in-terno è il prato, e i

sassi bacia dovunque passi: Questa pianta che an-

nesa, l'ombra gradi-ta, e ca-ra in-ter-no

sten-de, e dal sol ne di-fende n'inv-tano a go-

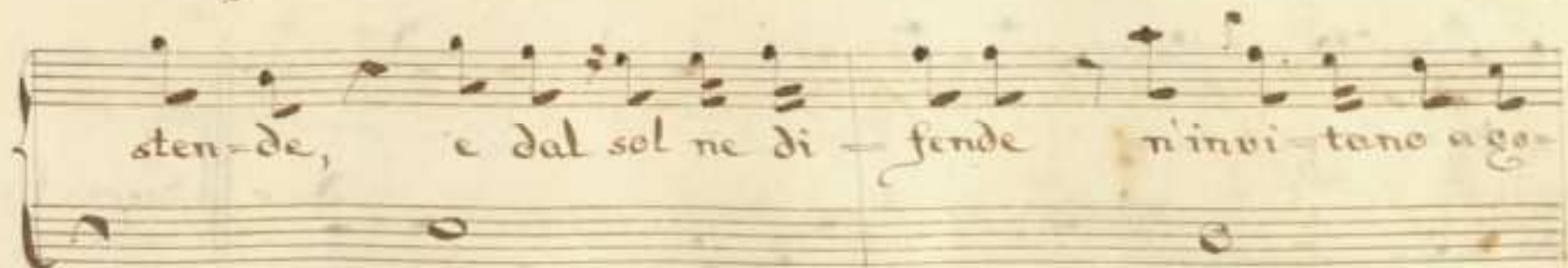

der, n'in - vita - no a go - der l'o - re tranquille

qui siedi, qui siedi, e le pu - pil - le

volgimi piu' amero - se un' altra volta, siedi, siedi, ripesa,

e le mie pe - ne ascol - ta.

Segue Aria

fer... to per te por

to al cor ca te ne per te

pe ne per te pe - ne amor mi

da per te

pe - ne, per te pe - ne amor mi da

per te

pe - ne a - mor mi da

Sei

mio ben sei mio con =

for-to per te porto al cor ca =

te-ne al cor ca-te-ne per te perie a-mor mi

da per te

28

pene amor mi da

per te pene amor mi

da

Da te cal

ma, e pa ce spe ro

6 6 7b 7b5 7b 7b5

col pen-siero ate mag-gi ro ne so = spiro ne so =

6 6 6 4/2

= spiro altra bel ta'

7b

ne se - spi - ro al - tra bel - ta'

6/4 5/3

Da Capo

Recitativo

Cre - di - mi si mio

Sole che da te vien la luce agli occhi miei

pensa... pensa che sol tu sei del cadente mio cor

vita, e sostegno; né ritrosia, né sdegno potran

57
far ch'io non t'ami, ch'io ti siegua, e ti chiami, che vi-

=cino, e lontano a te miaggi-ri e che per

te, per te bell' I-dol mi-o

so-spi-ri.

Sieoue Aria

Allegro =

mai che apiu' vez = zo = si rai s'ac = cen = da questo

cor che tuo si rese, che tuo si re = se, si

re = se

a mo re sa = ra mai non sa = ra

mai che a piu vez- zo- si ra i s'ac-cen-da questo

cor che tuo si re-se, che tuo si

re-se non sarà mai mai che a piu vez-

- zo si ra

61 *tr*

i s'accen - da questo cor, che tuo si
re - se questo cor, che tuo si re
- se, che tuo si re - se
se =

tr

all^o

32

del fe - del così mio be - ne sa - ro' fra le ca - te - ne sa -

ro fra le cate - ne, ne' potrai far - - mi amor no -

velle esse se non potrai far - - mi amor

no - vel - le ef - fe - se novel - - le ef - fe - se

Da capo

Cantata Quinta

Adagio
sostenuto

Scrivo in te in te l'ama = = = to

nome di colei per cui mi moro per cui mi moro caro al

Sol felice Alle ro come Amor l'impresse in me, come a =

64 33

mor l'impres se in me

scrivo in te in te l'ama to nome di co'

- lei per cui mi moro per cui mi moro caro al Sol al

Sol felice Allo - ro come Amor l'impresse in me, come a-

65

mor l'impres

se l'impres se in me l'im-pres

se l'impres se in me

Qual tu ser-biogni tua fronda serbi Clo-ri a me co-

den za ma non

sia la mia speran za infeconda al par di te al par di te, no non

sia la mia speran za in fe con da in fe con da al

par di te. **Da Capo**

Recitativo

Oh pianta avventu - rosa or ti vedrò far

-stosa l'aria ingombrar con le novelle chiome, e crescerà col tronco il

dolce nome, te delle chiare linfe l'abitatrici Ninfe,

te dell'erte pendici le Ninfe abitatrici al rinnovar dell'anno con liete

35

danze ad onorar verranno a te co' primi alberi

gl'augelletti ca-nori sempre faran ritorno,

sempre ate d'intorno con invidia verra' dell' altre

piante ogni fe-dele, e fortunato a-mante.

Sequel Aria

Allegretto

36
= dor = ni il Ciel ne all' om - bra tua gen =

ti - le ne all' om - bra tua gen ti - le

po - si Nin - fa cru - del

Ninfa cru - del Pa - sto - re in =

42
34

= le sempre sem = pre s'a = dor = ni s'a =

= dor ni il Ciel s'a = dor ni il Ciel ne all'ombra tua gen =

= ti = le gen = ti = le ne all'ombra tua gen =

= ti = le gen ti = le po = si Ninfa crudel

Ninfa cru-del Pa-store in-fi-do in-fi=

Pa-sto-re in-fi-do Pa-sto-re in=

fi-do Pastore in-fi-do

Ira

le tue ver = di fo = glie ver = di

fo = glie Au = gel di ne = re

spo = glie di ne = re spoglie mai non rac =

= col = ga il vol mai non rac = col = ga il

15
vel e Fi-lo me-na sol

vi faccia il nido, vi fac

cia il ni-do il ni

= do =

Da Capo =

= Cantata Sesta =

Adagio

Gia' la notte s'avvi-

-ci-na s'avvi-cina vieni oh Rice amato bene della

11.
placi da mari-na le freschi aure a respirar

le freschi

au-re a respirar

Sia la notte s'avvi-ci-ni vien- ni vien- ni ot

Nice vieni vieni della placida marina le freschi

aure a re=spirar

a respi-rar le freschi

au = re a re spi rar

19

Non sel dir che sia di-letto che sia di-
let-to chi non po-sa in queste a-
re-ne in que-ste are-ne or che un
len-to ref-fi-retto dolce-mente incre-spa il mar

Recitativo:

lascia lascia una volta oh Nice, lascia le tue ca-

-panne uni-co albergo non è già del pia-cc-re

La sel-vag-gia di-mora hanno quest'on-de i suoi di-

-letti an-co-ra. Qui, se spiega la

not-te il fosco velo, nel mar emu-lo al Cielo piu

pla-ci-de piu' belle multi-pli-car le stel-le,

e per l'onda ve-drai gelida e bruna rompere i raggi, e scintil-

lar la luna il giorno al suon d'una ri-torta

conca, che nulla cede all' in- ce- ra- te a- ve- ne

se non vuoi le mie pe- ne 3 di de- ti, e Sa- la-

tea di Glau- co, e Dori ti cante- ro gli amo- ri, e

tu ve- drai dal mar sul vicin prate pa- scer le molli- er-

- bet-te le tue care a-gnel - lette, non of-fe-se dal

Sol, fra ramo, e ra-mo, e con la canna, e l'amo i pesci in-

- tante insi-diar po-trai, e sa-ra' la mia Nice'

Pastorella in un punto, e Pe-sca-tri-ce

Segue
Aria

55

Allegro =

Non piu fra.

sas si alogosi sta ran no i pe sci a

sco-si a-sco-si tut-ti per l'on-da a-

ma-ra tut-ti ver-ranno a ga-ra

The second system continues the musical piece with the lyrics 'ma-ra tut-ti ver-ranno a ga-ra'. The vocal line and piano accompaniment maintain the same rhythmic and melodic patterns as the first system.

fra i lac

The third system begins with the lyrics 'fra i lac'. The vocal line has a more melodic and expressive quality, with some notes marked with accents. The piano accompaniment continues with its characteristic rhythmic accompaniment.

ci del mio

ben frai lac ci del mio

ben

nen piu fra sas si al

Go - si sta - ran - no i pe - sci a - sco - si a

sco - si tutti per l'on - da a ma - ra

tutti ver - ran - no a ga - ra fra i

lac

89

ci del mio

ben tut-ti ver-ran-no ver-ran-no a

ca-ra per l'on-da a ma-ra ver-ran-no a

ca-ra fra i lac

6/4

b \flat

Et lu-mi-det te fi-glie de'

tre-mu-li cri-stal-li di pal-li

de con-chi-glie di lu-ci-di co-

ral-li le col-me-ran

ne il sen - te col me - ran

ne il sen

Da Capo

=Cantata Settima=

Recitativo

Veggio la selva, e il monte
 o - ve se - la d'a - mor spes - so fa -
 vel - la col ru - scello, e col fon - te

-rene Pasto-rel-la, e di-co oh potess'

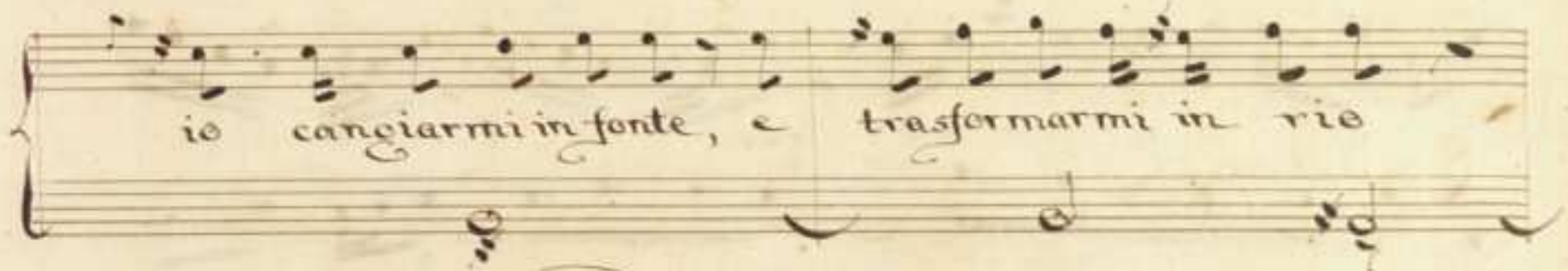

io cangiarmi in fonte, e trasformarmi in rio

per scoprir le mie pe - ne nello specchio dell'

onde ai - rai d' I - re ne

Segue subito

Adagio

Le di - rei mor - me - ran

do tra sas - si bella Irene il ruscel - lo che

passi sen - za amar - ti sen - za amar - ti al suo fiume non

va' senz'amar ti al suo fiume non va'

re di re i mer me van

do tra

sa si bella Irene il ruscello che passi senz'amar

97

ti senj' amar

ti al suo fiume non va

di rei il bel fon - te che

splen - de Pato

rella al tuo volto s'accende, ed a - man

te d'Irene si fa, a - man

te d'I - re - ne si fa.

Da Capo

Allegretto.

The fourth system continues the vocal line and piano accompaniment. The lyrics "monte in - tan - to van col bel dell'" are written below the notes. The piano accompaniment features a steady rhythmic pattern.

Arie

101

dol mio lu sin gan

lu sin gan

do lu sin gan

do le mie pe neu

Ma

le sel - va il monte in - tan - to il

monte in - tan - to van col bel dell'

I - del mio lu - sin - gan - do le mie pe - ne lu - sin - gan do

le mie pene lu - sin - gan

do le mie pene le mie pe =

ne

Io fo'

cre=scer col mio pian-to lacque, al

fon=te, l'on-de al rio so=spi=

ran

l'on - de al - ri - o sospi - ran

do per - J - re - ne so - spi -

The third system continues the vocal line and piano accompaniment. The lyrics "do per - J - re - ne so - spi -" are written below the vocal line. The piano accompaniment continues with chords and a bass line. Fingering numbers 6, 6, 6, 6, 6, and 6 are visible in the left hand.

= ran do per J re - ne

The fourth system concludes the vocal line and piano accompaniment. The lyrics "= ran do per J re - ne" are written below the vocal line. The piano accompaniment ends with a double bar line. Fingering numbers 6, 6, 6, 6, 6, and 6 are visible in the left hand.

= Cantata Ottava =

Adagio =

Or che una Nube ingrata del Solt'ascondei

rai quan - ta pietà mi

fai quanta pie - ta' mi.

fai Clizia Cli -

zia in - fe - li -

Rec^{vo}

Quando in quel fior

che dal tuo nome haj fregi si perdé tuabeltade, e tua spe=

ranza per unica mer=cede e sol conforto

de' tuoi teneri affetti ti fu dal Cielo, e dal destin con=

cesso il poter a tua voglia almen dal suolo vagheggiar nella

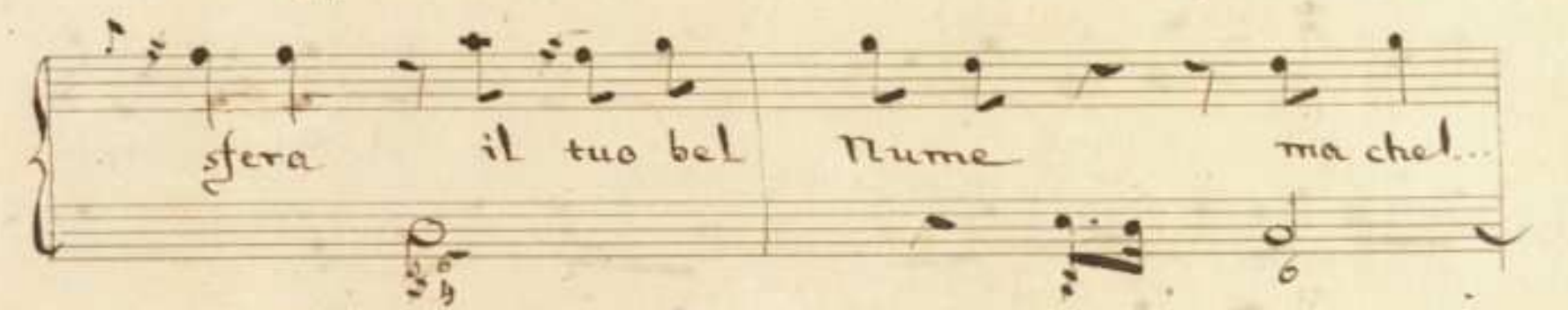

sfera il tuo bel Nume ma che...

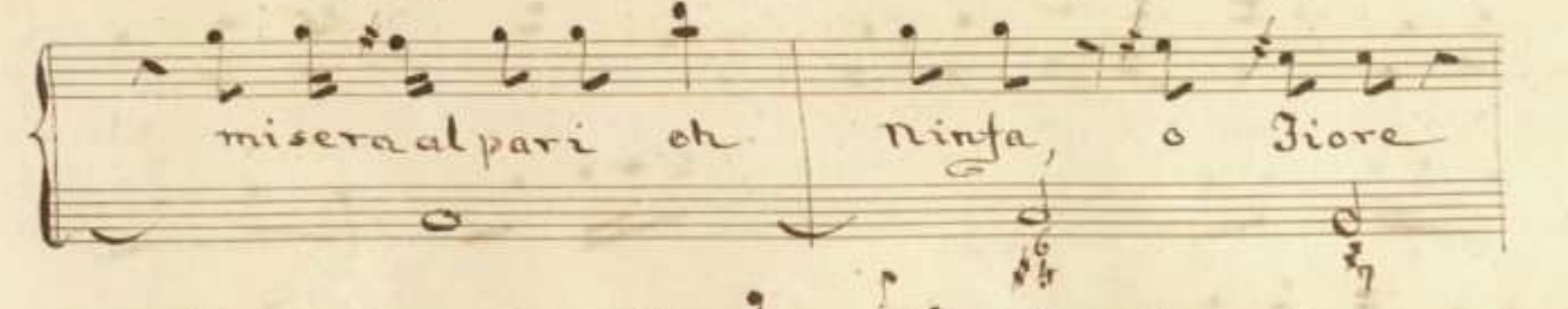

misera al pari oh Ninfa, o Fiore

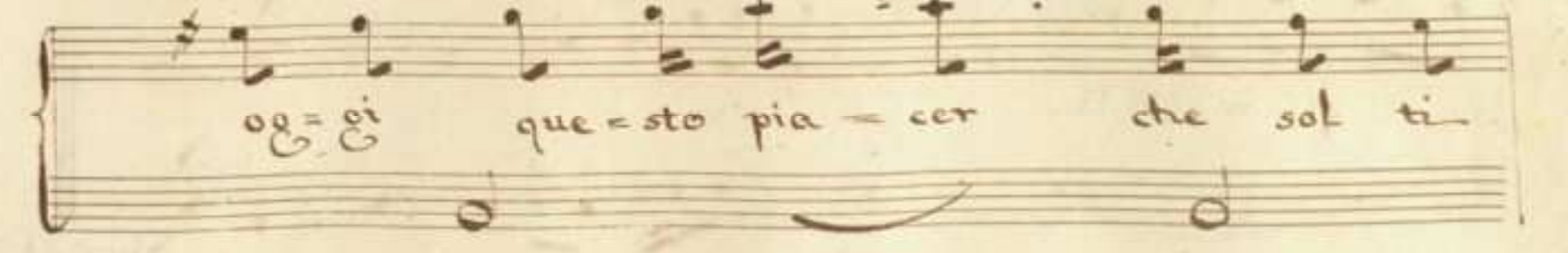

og=oi que=sto pia=cer che sol ti

III
resta, a te go - der non lice

or che una nube in - grata del Sol t'ascondei

rai quanta pietá mi - fai Cli - zia, Cli -

zia infe - li

Subito Aria

Lento =

Senza il

mi = se = ro pia = cer di ve = der di ve =

Aria

Der quel bel che a - do - ri veggio lan - guir tue

fo - glie ahl. veggio languir tue fo - glie per -

Der - si tua bel - ta' po - ve - ro po -

ve - ro fio - re po

ve-ro fio-re senza il

mi-se-ro pia-cer di ve

der di ve der quel bel che ado-ri quel bel che a-

do-ri ah! veggio languir tue fo-glie ah!

115

veggo languir tue fo - glie per - der - si tua bel -

ta - po - vero pove - ro fio - re po -

ve - ro po -

vero fiore po - ve - ro fio - re

HE

or che a me si to - glie mi -

rar la bella J - - re - ne il suo smarri - to

bene smarri - to be - ne an - - che ne' dan - ni

tuo i an - - che ne' dan - ni tuo i pian -

ge il mio co - re pian -

ge il mio co - re

ge il mio co - re

ge il mio co - re

Da Capo?

Recitativo

M'intendi? io tutto dissi ah! qual tor-

mentol - sai tu bel fiore amante sai tu Ninfa gentil che in l'aria

- scondi perché di tue sven- ture, perché de' mali tuoi tanto mi

vuole? Prova quelle in me stesso provo quelle in me stesso, questi in me

119
stesso io sento I-vene oh Dio I-vene ch'è il mio

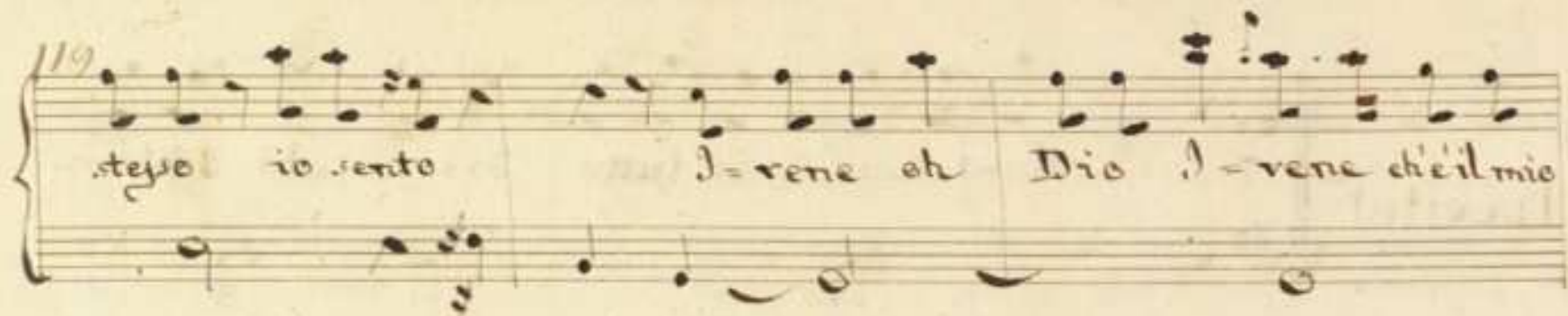

Sol I-rene a-mata, che a me si traggè el di cui moto io siegno

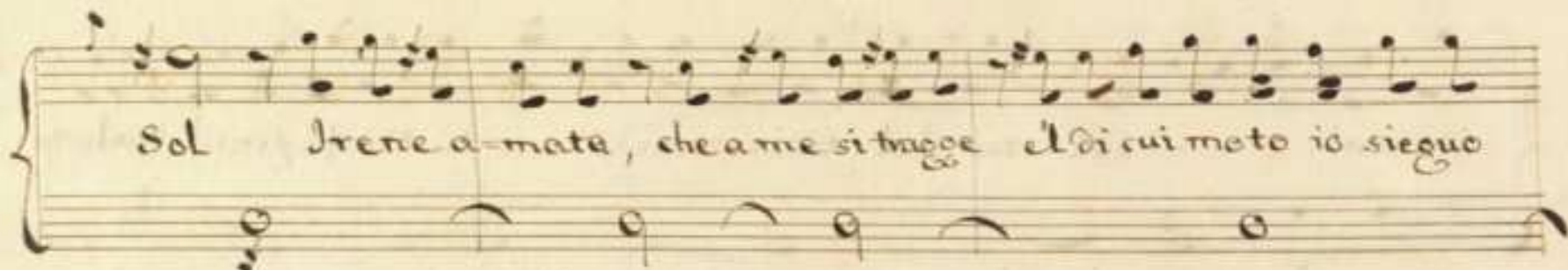

veder non posso, e il veder la al-me no

era il solo piacer degl'occhi miei; questo è il so-lo pen-

sier che somiglianti rende gli affanni tuoi. ai danni

miei e rende i miei tor-meriti a mali tuoi

qual somiglianza oh Dio!.. tu la lu-ce del Sol scoger non

puoi Irene almeno veder ah!.. ah! non poss'io-

Andantino

Con - templar al - men chi s'a - ma
e' di - let - to dell' af - fet - to

se non e - bel la mer - ce de

del de - sir - d'a - man te cor, d'a -

- man

te cor

Con - tem - plar al - men - chi
s'a - ma - e' di - let - to dell' af -
fet - to se non e' non e' bel -
la merce - de del de - sir d'a -

125

e pe - ro' pre - mio alla fe - de

bel ri - sto - ro bel ri - sto - ro e

dell' a - mor bel ri - sto

ro e dell' a - mor

Da Capo

174. 64

= Cantata Nona =

Presto:

t

Picc^{vo}

De - state - vi, desta - te - vi ch Pa -

Moderato

- stori
ecco il matti - no

Moderato

Del Ciel gli az - zur - ri

Accompagnamento

129

Presto

fiora

Accomp^{to}

gia' sul Colle vicino

Presto

le cacciatrici Ninfe, affrettano del di la messaggiera impa-zien-

7

07

t. 734

ti della sua di mora

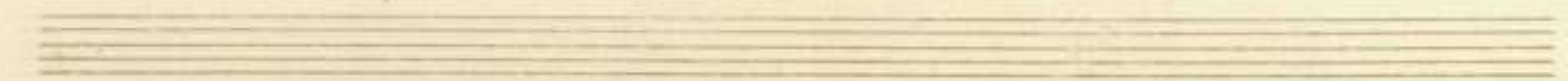

voi dormite ancora?

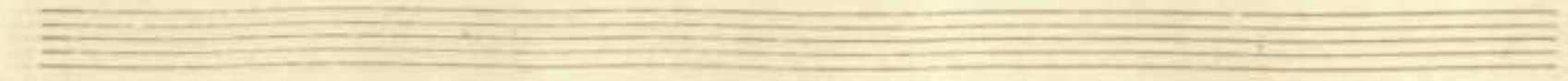

provan già l'archi

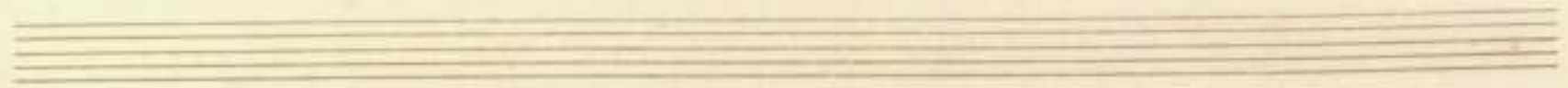

Accompagnamento

prente tese hanlereti appo la selva e il fonte ne

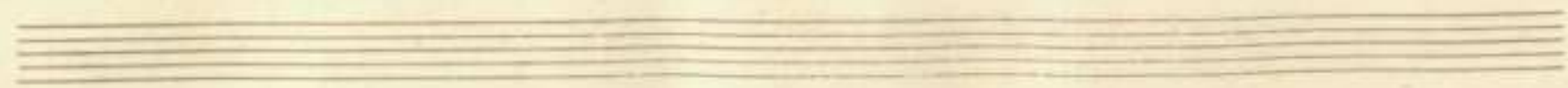

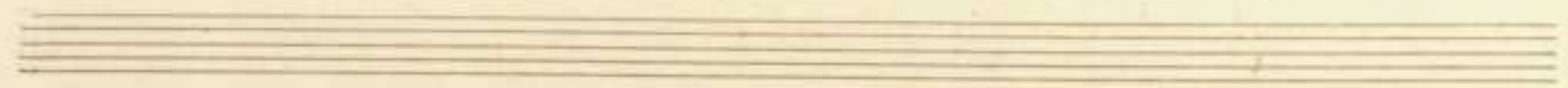

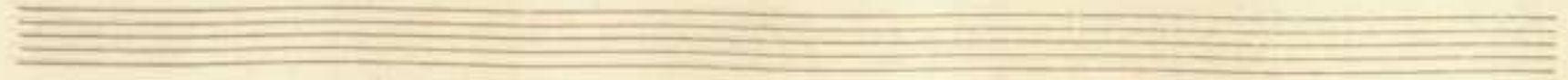

125

destomi
ahivaneggio!
Lento

Accomp^{to}
Dalla mia solitaria Ca-panna sol l'infelice

136

core per duta liber - - ta - de

Presto =

é Amor tiranno

Presto =

Segue l' Arias

Andretto

Nei campi e nelle
selve segui-vo già le belve pascevo il gregge an-
cor il gregge ancor li-bero Pastorel-lo li-

berò cac-cia-tor o — ra non son più quello non son più

quello perdei la li-ber-tà

perdeì la li-ber-tà

139

Nei campi e nel-le selve nel-le selve se-

gui-vo già le belve pa-sce-ve il gregge ancor il gregge an-

cor li- bere Paste- rel- lo li- bere Caccia-

-ter ora non son più quel- lo per-eei la li-ber-

the

ta' per dei la li-ber-ta' la li-ber-

ta' per-dei la li-ber-

ta'

e quel che' peggio oh Dei! ah

141

Dei! co-me se il mio tor-men-to col-pa non sia di

le-i mostrare al mio la-men-to al mio lamento

Clo-ri non vuol pie-ta'

al mio la-men-to

Clo - ri Clo

ri non vuol pie - ta'

me - strar non vuol pie -

ta'

Da Capo =

Recitativo

Presto

Tornerò fra le greggi all'afflizione, ed al silenzio in

preda

poi delle fiere in traccia qual disperate per alpestri

Arpeggiato

148

selve imprendere' la perigliosa caccia

7

e senza tema qualche morte aspetta sulle rabi-

Accomp^{to}

Allegro

biose piu feroci belve
 duna belva crudel

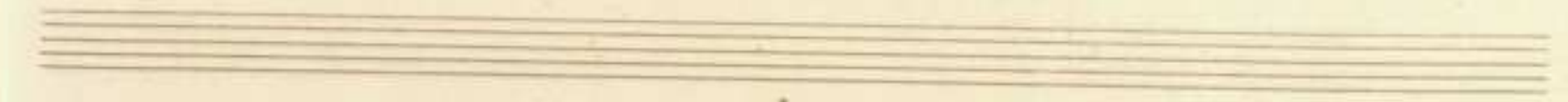

farò vendetta
 gridero forse =

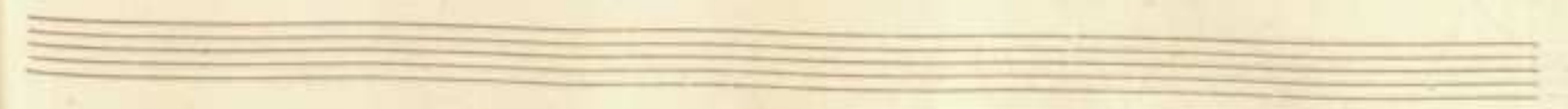

147

Accomp^{to} =

- nato e ovunque i volga i furiosi passi di -

arp^{to}

re' diré d'ingrato amor questo è l'effet - te'

67

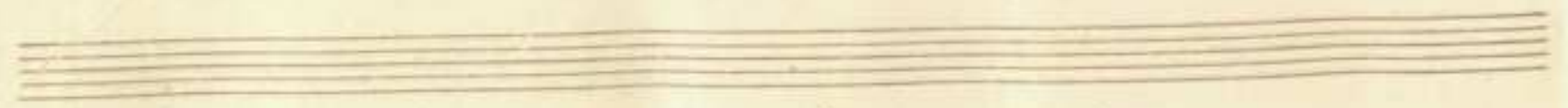

Accomp^{to} =

e se a pieta' non mossi un bianco

petto a pieta' mossi almeno i tronchi i

149

Presto

sassi

Presto

Accomp^{to}

empia... empia... e allor che mia morte alfin sa-

75a 76

prai
vieni ... vieni e sul tronco

D'una quercia amosa
al cui piè giacero'

157

Segue Aria

PP
t. 2

Adagio *All^o*

Silvio amon - te! Silvio amante di - sperato fortunato

Adagio *All^o*

Cac - ciatore infeli - ce Pastorel - lo per un core

senza amore pur al fin ce - dendo al fa - to qui per sem -

pre - sempre ri - po so' ripo - so' per

sempre ripeto = 50'

Sil-

vioamante Sil-vioamante dispe-ra-to

fortunato Cac-ciatore infe-li-ce

154

Pasto — rel-lo in-te — li — ce Pasto — rel-lo

per un co — re sen'o a — more pur al fin ce =

dendo al fa — to qui per sem — pre — sempre ri — po — so

ri-po-so al fin ce — dendo al fa — to

qui per sempre per sem-pre ri-po - so' per sem - pre

ri-po - so'

Pa - sto - relli Cac - cia - tori che pas - sate

ov'egli già - ce gl'angu - ra - te quella pa - ce quella

pa - ce gl'angu - ra - te che la perfida sua Clori gli promi - se e gli man -

co' pro - mi - se pro - mi - se e gli man - co' gli man -

co' gli pro - mi - se e gli man - co'

Da Capo

= Cantata Decima =

Recitativo

Oh se fusse il mio core in liberta' di usar teneriaf

fetti vostri pallidi aspetti vostri sospiri e le querele ei

pianti potrian sperar pietà mi seri amanti ma de' verd'anni miei nel più bel

fior, se cieco amor mi accese se il cor non si di- fese da un guardo feri-

-tor che apri le piaghe se due pupille vaghe mi accessero nel sen fiammauo

= rance altri amar non poss' io altri a- men non poss'

= io datevi pace.

Segue Aria

Affettuoso

Se lu-sin-ga il la-bro e il ci-glio a di-

-spet-to del mio co-re del mio co-re si fan rei di crudel

ta

di cru-del-ta

Se lu sin-ga il

la-bro e il ci-glio a di-spet-to del mio co-re si fan

rei di cru-del-ta'

di crudel-ta' si fan

rei di cru-del-ta'

ne sot

161

trav posse al peri

chio per vo =
ler d'antico ame

re chi mi chie de chi mi

chiede al men pie - ta' chi mi

Da Capo =

Recitativo

Mi fa barbara ingrata l'istesso amor che
 l'altrui cori accende ma spieta - ta mi rende
 perche' tutta mi vuol dell'Idol mio or se amar non pess'
 iol. e senza colpa mia vi son cru -

Dele Amanti, a mariti le quere-le

contre di lui volgete e piu saggi credete che per

me quando il mor fiero v'affanna, vi promette contenti, e poi v'inganna

Segue Aria

161

Allegro.

Sento - sento pietade non son crude - le non

sono ingrata ma son le - gata in cate - na

ta da un al - tre amor in ca - te - na -

ta da un al - tre a -

mor Sento pie -

ta - de pietade sento non son cru - de - le ne' non son in

gratei, ma son le- fa-ta, incate na

ta da un altro amor in-ca te-na

ta da un'

167

al = tro amor

l'altrui quere = le — pieta' mi fan = no pieta' mi fanno ma

ri = sto — rarvi , ma ri = sto — rar = vi di

tante af-fan - no troppo fe-de - le fe-

de

The second system continues the musical piece. The vocal line has a rest for the word "de". The piano accompaniment continues with complex chordal textures.

le non puo' il mio cor no' no' non puo' trop -

The third system contains the lyrics "le non puo' il mio cor" and "no' no' non puo' trop -". The vocal line and piano accompaniment are clearly visible.

po fe-de le non puo' il mio cor -

The fourth system concludes the page with the lyrics "po fe-de" and "le non puo' il mio cor -". The piano accompaniment ends with a final chord.

Andante
= Cantata Undecima = *Andante*

Recitativo

Oh Dio! che non e' vero

che non e' vero ogni gran piaga

lontananza non sana dal suo bene lontan di qual

D.C.

pena ella sia di qual pena ella sia

lo sa piu che l'altrui l'a- nima

mia

Segue Aria

Lento

Quella fe-rita ch'io porto in

se-no ch'io porto in se-no non già vien meno

ma! la mia vi-ta mancan do va man

con do mancan do

va

quel la fe-rita ch'io porto in se no no

non già vien me-no mala mia vita la mia

vi-ta man-can

do man-can do

va' ma la mia vita mancando va'

man can

va'

se non m'ai - ta qual - che spe-

TH

ranza qualche speranza la lontananza muccidera', miucci-de'

ra la lontananza miucci-

de-ra la lontananza la lon-ta-

nan za muccide-ra

D.C.

Precitativo

Passano i fiumi e i rivi dal monte al piano

e dalla selva al preto e di riposo privi

scorrono quevelan-dosi trai sassi ne mai fermano i

passi se pria coll'onde lor torbi-de, o chiare

non arrivano a perdersi nel mare così co-

si quest'anima amante senza pace vivrà la notte el giorno finché non farò

torno all'amato suo fiume fatta si - mi - le al

Rio si - mile al fiume

Sequeltria

Allegro =

let - to Di - o! su - bite all' Idol mio ve - lar vor

rei all' Idol mi - o ve lar

vor

= rei

Se mi pre - stas
 sei van - ni il pargolet - to pargo - let - to
 Dio! subito all' J - dol mi - o vo - lar verre - i
 vo - lar

vor-re-i

vo-lar vorrei vor-

-rei vo-lar vorrei vo-

-lar vorre-i

Al - - lor pri - vo d'af -
 fan - ni d'af - - fan - ni pri - vo respire - rebbe re -
 spi - re - reb - be il core e allor al - lor l'a -
 - li ad a - mo - re io rendere

Two empty musical staves at the bottom of the page.

= Cantata Duodecima =

Sostenuto

Recit^{vo}

Dal pove-ro mio cor dal pove-ro mio
 cor che vuoi spe-ranza? tu di Pa-dre cor-
vivace
 =tese i-niqua figlia sperme nata d'Amore

93
T.H.

mostri nell'altrui ciglia di lusinga ve-stito ancor l'in-

ganno tu che sol permio danno strane Idee e di-

verse al pensier porti, e in-siem confonde e mesce in

cor che sia fedel doglie, e con-forti tu che m'af-

fanni e cresci, e dopo lunga pena vuoi che spanda il de-

sio sue muove piume, e che torni al suo Nume.

tu che amica e se-rena grazie spirando, e ardore.

fingi amorosa a me l'attrui sembianza dal po-vero mio

181

cor dal povero mio cor che - vuoi speranza? -

Segue Aria.

Andante moderato

Men - sognie - ra - dici

spera spera spe - - ra ma il mio cor piu

non ti cre-de mail mio cor piu

non ti crede perche fe-de non tro-vo men-

so- gniera men- so- nie

ra perche fe-de

non tro - vo' no' no' non trovo'

men - so - gniera - dici spe - ra

men so gniera - ra - dici spera - spera ma il mie

cor piu non ti cre - de non ti crede perche

fe - de non tro: vo' menso - onie

ra non ti crede non ti crede menso -

onie - ra men - so - gniera per - che fe - de non tro -

vo' fe - de non tro - va' tu'

sia' ti sorrida in - gra - ta in - fi - da gia' ti'

chia - mail cor fe - = ri - to che tra -

Da Capo :

Adagio

Precit^{vo}

Pal-li-do ancor tremante

Sostenuto

per la sofferta già fiera tem-pestà fuor dell'onda inco-

-stante sull'arena il noc-chiero il piede ar-

resta guata spu-

Presto

tremolo

194

mar cucciosi i marini cavalli e intanto sparte e
trem:

vele e remi, e sarte vede ruotar con

tema e con spavento e il turbinerotare

e il nembo e il vento
trem:

sin dal profondo seno ode muggiare il mar

ne piu s'affida all'acqua e all'aria infida ben

che si mostri alui chiara e serena ne per calma che in=

Adagio *Sostenuto*

vita torna le vele a sciorre, e tu, e

146
tu che sai qual procella pro- = vai tornando a lusine =

= gar la mia costanza dal povero mio cor, dal

Sostenuto

pove = ro mio cor che, che vuoi spe =

ranza

Segue Aria. =

104

Allegro

l'in-fido mar l'in-fi-do mar

fer- mati in porto oh cor, fer

matti in porto oh cor non scior le ve

- le no no non scior

le ve

A sco

gli, e rie procel

7 65 2 6 7 2 6

200

l'in-fide

2 6 2 6 2 6 2 6 2 6

mar il mar in-fi do in-fi-do mar d'a-mar

fer mati in por-te oh cor!

fer mati in por-to oh cor! non scior le

6

281

ve

2 2 2 6 2 7

le no' no' no' non scior

6 6 2 6

le ve le no' non

scior le ve

5 6 6

= le

sogliono pur due stel - le due Stel le spin -

ce - re a nau - fra - gar

6 2 3 6 2

203

no' no' non ti lu - sin - gar

no' no' non ti lu - sin - gar

l'on da é in fe - de

204

le in - fe - de

les

= Da Capo =

17132

Fine

