

Marché pour 9 Hautbois, 8 Danseurs, et 9 Musiciens.

41

2^{da}
1^{da}
1^{da}
1^{da}

Res. F. 534 ⁶

Fin de la Marche

Marche dansant pour les 8. Danseurs.

43

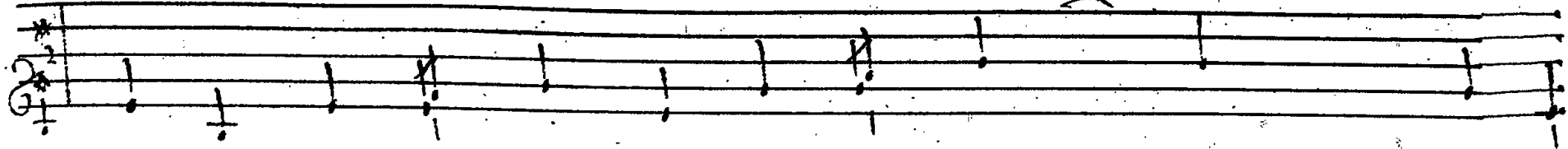

1
1^{re} m^l
1^{re} violon
2^o violon

2
2^e m^l
2^e violon
3^e violon

3
3^e m^l
3^e violon
4^e violon

4
4^e m^l
4^e violon
5^e violon

5
5^e m^l
5^e violon
6^e violon

6
6^e m^l
6^e violon
7^e violon

7
7^e m^l
7^e violon
8^e violon

8
8^e m^l
8^e violon
9^e violon

44

Suite de la Marche

A series of ten staves for piano accompaniment. Each staff contains chords and individual notes, primarily in the lower register. The notation includes stems, beams, and some accidentals. The chords are often dyads or triads.

x - x x x x x x

Four empty musical staves, each consisting of five horizontal lines, intended for further musical notation.

Suite de la Marche.

45

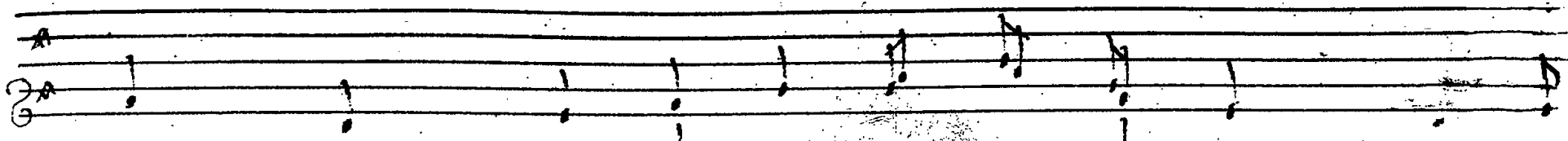

A large grid of musical notation consisting of 12 columns and 10 rows of staves. The notation is sparse, with various symbols and clefs. In the first column, there are clefs: C-clef (soprano), F-clef (alto), C-clef (tenor), and F-clef (bass). In the second and third columns, there are notes: G4, A4, B-flat4, C5, D5, E5, F5, G5. In the fourth and fifth columns, there are symbols: a double bar line, a sharp sign (#), a double bar line, and a sharp sign (#). In the sixth and seventh columns, there are symbols: a double bar line, a sharp sign (#), a double bar line, and a sharp sign (#). In the eighth and ninth columns, there are symbols: a double bar line, a sharp sign (#), a double bar line, and a sharp sign (#). In the tenth and eleventh columns, there are symbols: a double bar line, a sharp sign (#), a double bar line, and a sharp sign (#). In the twelfth column, there are symbols: a double bar line, a sharp sign (#), a double bar line, and a sharp sign (#).

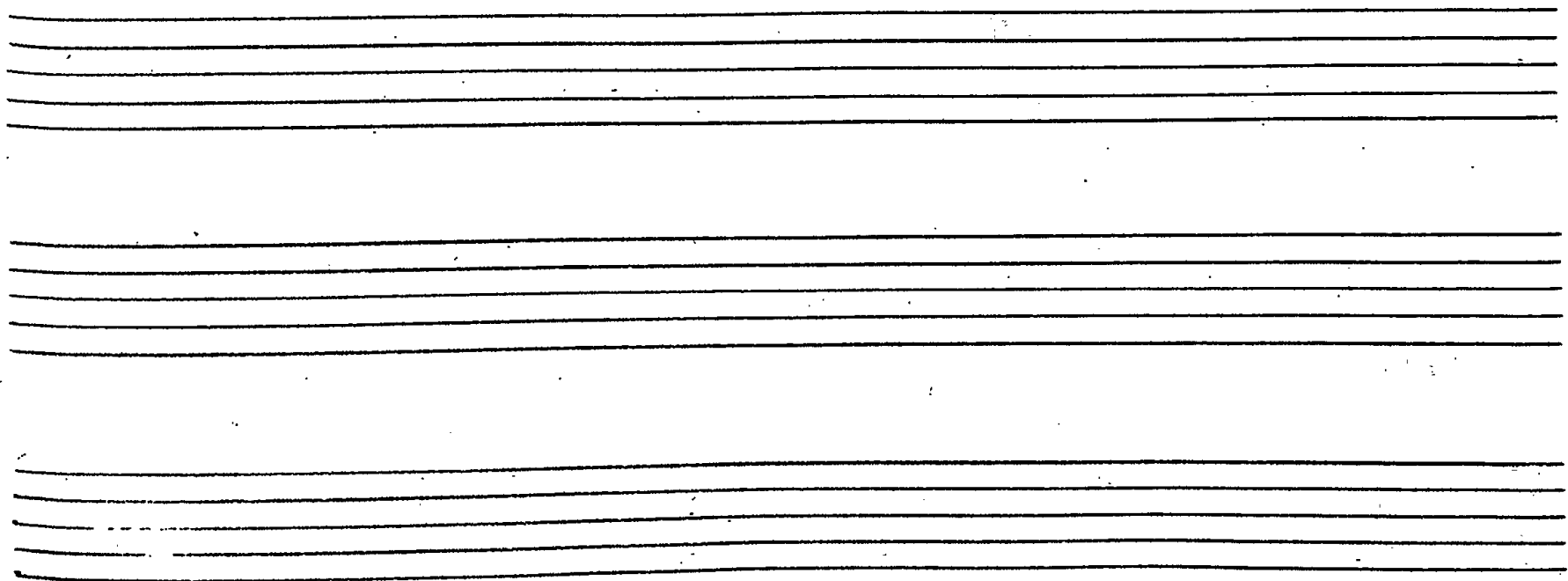

Suite de la Marche

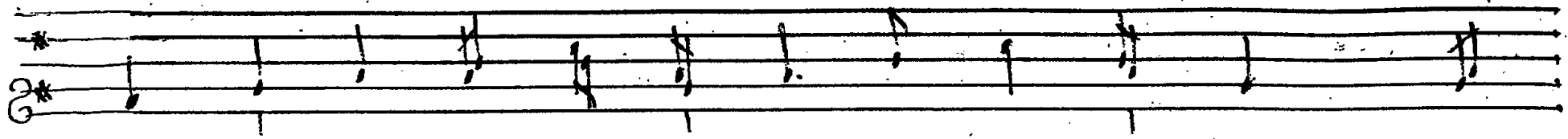

- ✓ ✓ ✓ ✓ ✓ -

Suite de la Marche

44

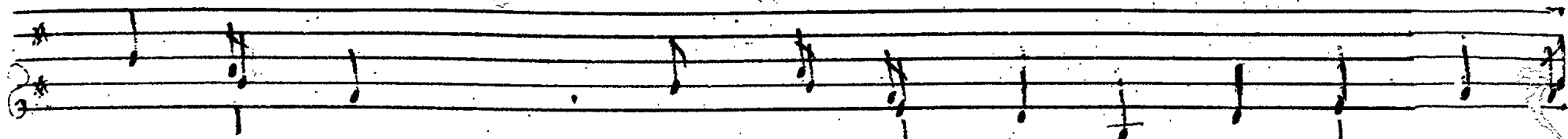
A grid of 12 staves for piano accompaniment, organized into 7 measures. The notes are as follows:
Measure 1: G4, A4, B4, C5, B4, A4, G4, F#4, E4, D4, C4, B3.
Measure 2: G4, A4, B4, C5, B4, A4, G4, F#4, E4, D4, C4, B3.
Measure 3: G4, A4, B4, C5, B4, A4, G4, F#4, E4, D4, C4, B3.
Measure 4: G4, A4, B4, C5, B4, A4, G4, F#4, E4, D4, C4, B3.
Measure 5: G4, A4, B4, C5, B4, A4, G4, F#4, E4, D4, C4, B3.
Measure 6: G4, A4, B4, C5, B4, A4, G4, F#4, E4, D4, C4, B3.
Measure 7: G4, A4, B4, C5, B4, A4, G4, F#4, E4, D4, C4, B3.

✓ ✓ - ✓ ✓ ✓ ✓

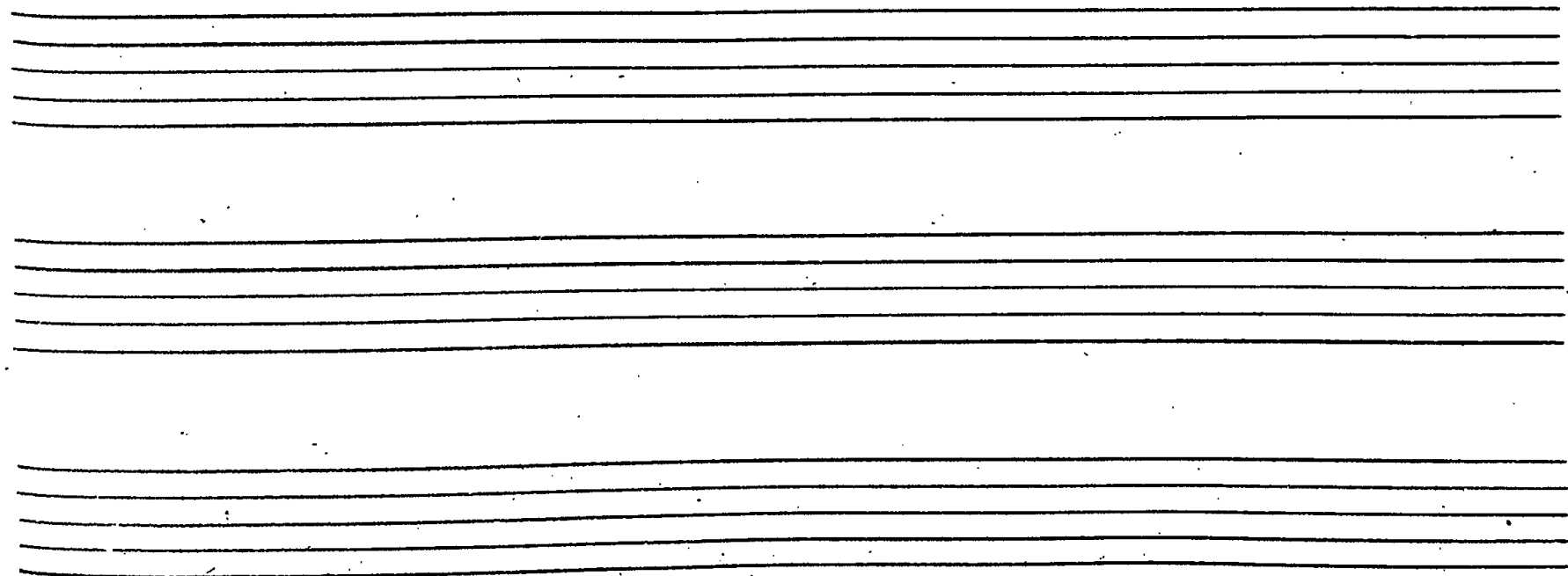

Suite de La Marche

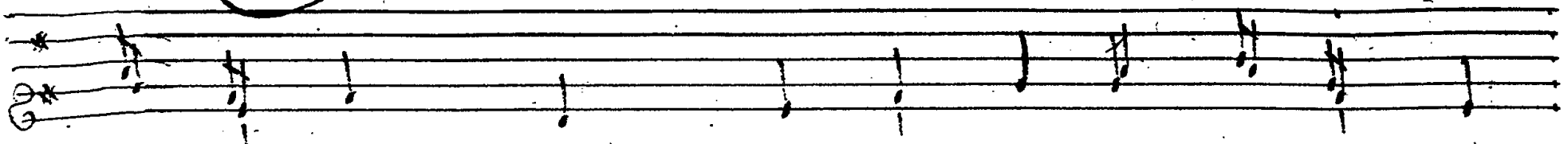

Pièce de la Marche

49

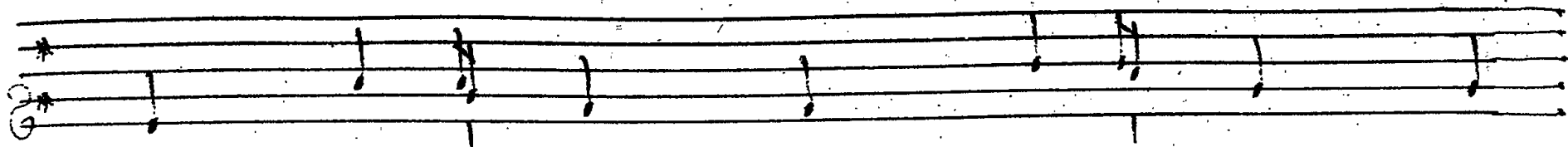

A large grid of musical staves, organized into four systems of two staves each. The notes are arranged in a regular, grid-like pattern across the staves, suggesting a harmonic exercise or a specific musical exercise. The notes are mostly quarter notes and half notes, with some accidentals (sharps and flats) indicating a specific key signature.

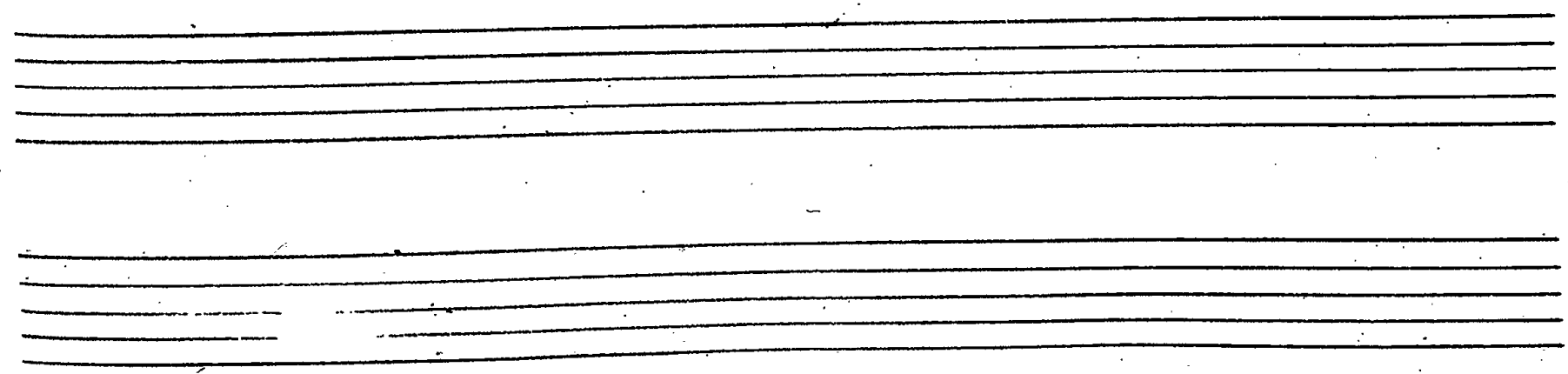

Suite de la Marche

A large grid of musical staves, organized into four systems of two staves each. The notes are arranged in a regular pattern, likely representing a harmonic progression or a specific rhythmic exercise. The notes are mostly quarter notes and stems, with some accidentals (sharps and flats) visible. The grid spans approximately 7 measures across and 8 staves down.

x x - x x - x

A series of musical staves, likely representing a continuation of the piece or a different section. It contains several staves with notes and stems, arranged in a structured manner. The notes are mostly quarter notes and stems, with some accidentals. The staves are arranged in a vertical column, with some staves appearing to be empty or containing very faint notes.

Suite de la Marche

*
G* *fin de la marche
rallente*

*fin de la
marche
rallente*

fin

fin

fin

fin

fin

fin

fin

fin

fin

fin

fin

x - - - x - - -

22

a musician entrent

7 musician au fond de la sal

50

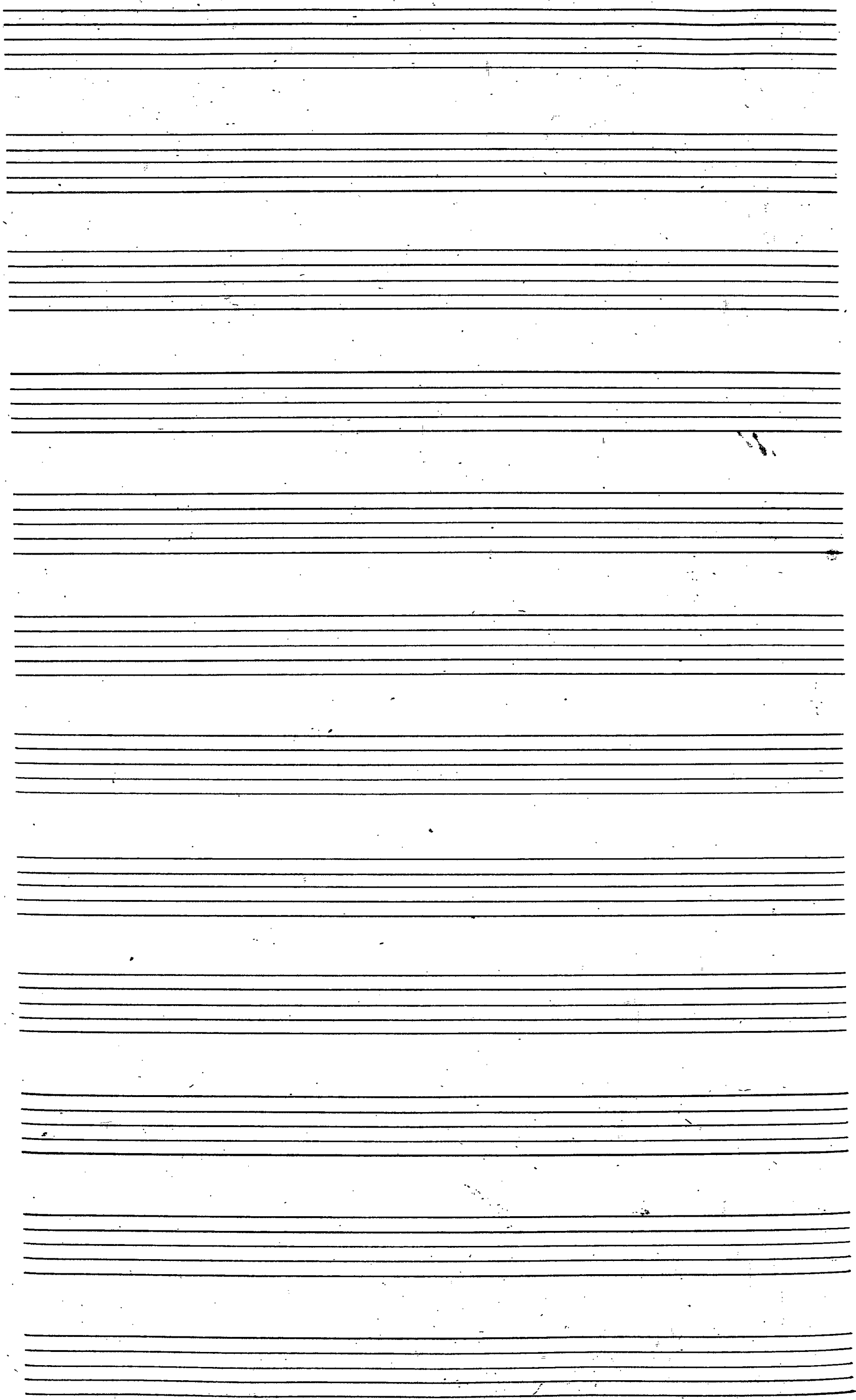

Choeur d'Allons, Allons accourons tous

Multi-staff musical score for a choir, consisting of 12 staves. The notation includes various musical symbols such as notes, rests, and dynamic markings. The lyrics "Allons accourons tous" are written below the staves.

Empty musical staves at the bottom of the page, consisting of two systems of five staves each.

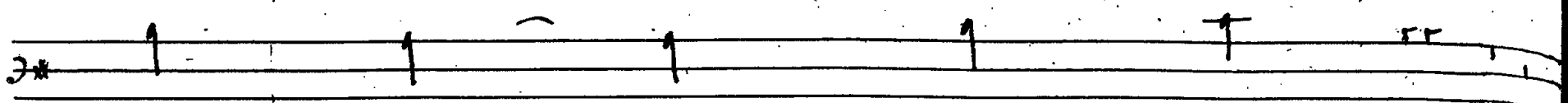

vi *ronde* *ronde* *la* *gros* *le cabinet*

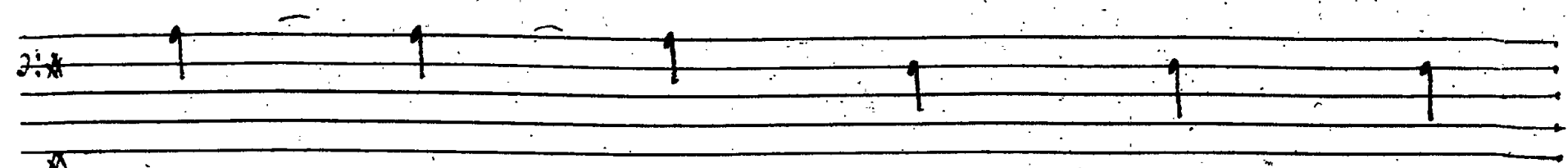

rom *ac* *col* *rom*

<i>d²</i>	<i>d²</i>	<i>d²</i>	<i>d²</i>	<i>d²</i>	<i>d²</i>
<i>2p</i>	<i>2p</i>	<i>2p</i>	<i>2p</i>	<i>2p</i>	<i>2p</i>
<i>d²</i>	<i>d²</i>	<i>d²</i>	<i>d²</i>	<i>d²</i>	<i>d²</i>
<i>2p</i>	<i>2p</i>	<i>2p</i>	<i>2p</i>	<i>2p</i>	<i>2p</i>
<i>d²</i>	<i>d²</i>	<i>d²</i>	<i>d²</i>	<i>d²</i>	<i>d²</i>
<i>2p</i>	<i>2p</i>	<i>2p</i>	<i>2p</i>	<i>2p</i>	<i>2p</i>
<i>d²</i>	<i>d²</i>	<i>d²</i>	<i>d²</i>	<i>d²</i>	<i>d²</i>
<i>2p</i>	<i>2p</i>	<i>2p</i>	<i>2p</i>	<i>2p</i>	<i>2p</i>

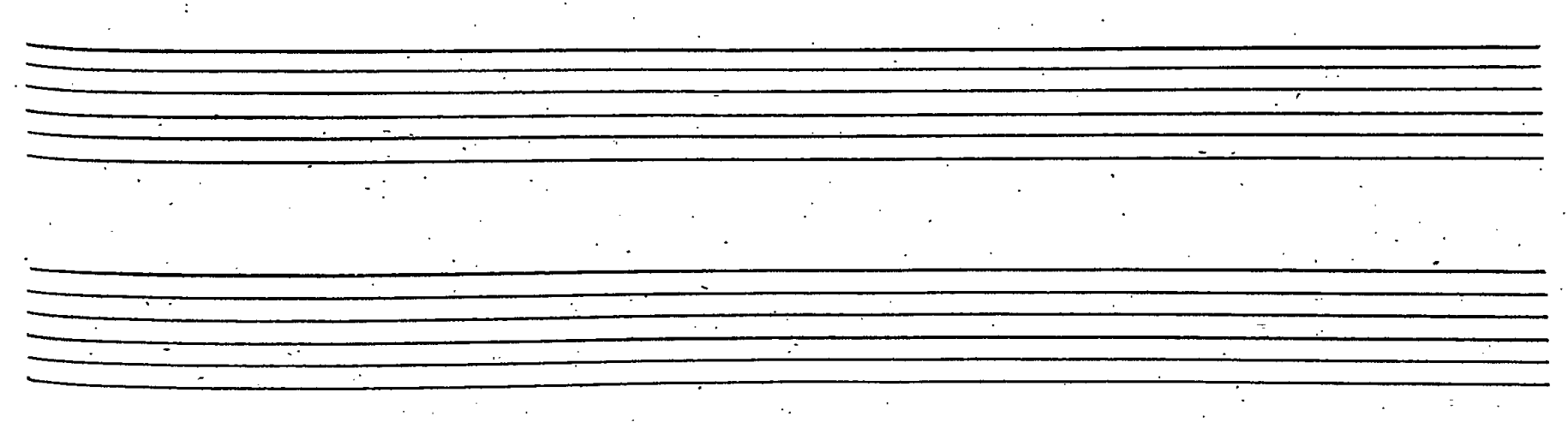

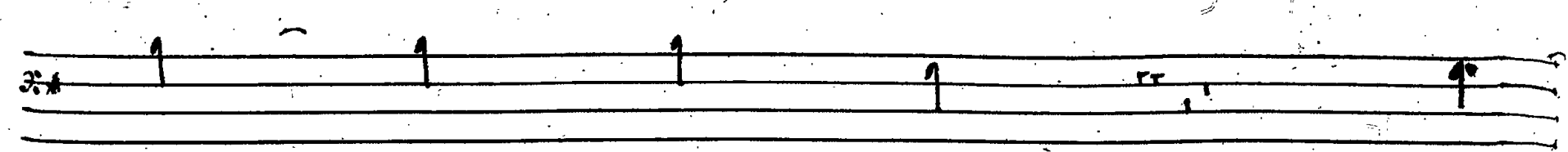

trou la gra te catol la manii lone

<i>d'</i>	<i>d'</i>	<i>d'</i>	<i>d'</i>	<i>d'</i>
<i>p</i>	<i>p</i>	<i>p</i>	<i>p</i>	<i>p</i>
<i>d'</i>	<i>d'</i>	<i>d'</i>	<i>d'</i>	<i>d'</i>
<i>p</i>	<i>p</i>	<i>p</i>	<i>p</i>	<i>p</i>
<i>d'</i>	<i>d'</i>	<i>d'</i>	<i>d'</i>	<i>d'</i>
<i>p</i>	<i>p</i>	<i>p</i>	<i>p</i>	<i>p</i>
<i>d'</i>	<i>d'</i>	<i>d'</i>	<i>d'</i>	<i>d'</i>
<i>p</i>	<i>p</i>	<i>p</i>	<i>p</i>	<i>p</i>
<i>d'</i>	<i>d'</i>	<i>d'</i>	<i>d'</i>	<i>d'</i>
<i>p</i>	<i>p</i>	<i>p</i>	<i>p</i>	<i>p</i>
<i>d'</i>	<i>d'</i>	<i>d'</i>	<i>d'</i>	<i>d'</i>
<i>p</i>	<i>p</i>	<i>p</i>	<i>p</i>	<i>p</i>

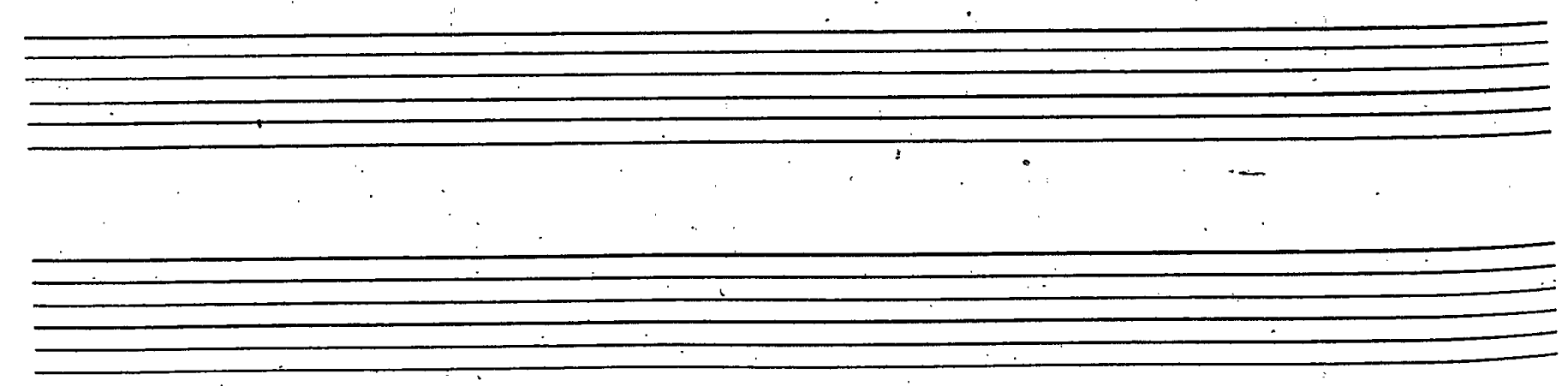

A 6x6 grid of musical staves. Each row consists of two staves. The first staff of each row contains dynamic markings: p, mp, p, mp, p, p. The second staff of each row contains notes: quarter notes G4, A4, Bb4, C5, D5, E5. The grid is divided into six columns and six rows.

Two sets of empty musical staves, each consisting of two staves, located at the bottom of the page.

8

la gra - te ca - for la ma

A large grid of musical staves, organized into six systems. Each system consists of two staves. The notes are handwritten and include dynamic markings such as *pp*, *p*, *f*, and *mf*. The notes are arranged in a regular pattern across the staves, suggesting a rhythmic accompaniment or a specific harmonic structure. The handwriting is consistent throughout the page.

A set of empty musical staves at the bottom of the page, consisting of two systems of two staves each. These staves are blank and appear to be reserved for further musical notation.

A large section of the page containing multiple empty musical staves. The staves are arranged in a grid-like fashion with vertical bar lines. Some staves have faint handwritten markings, including the letter "p" and the number "20".

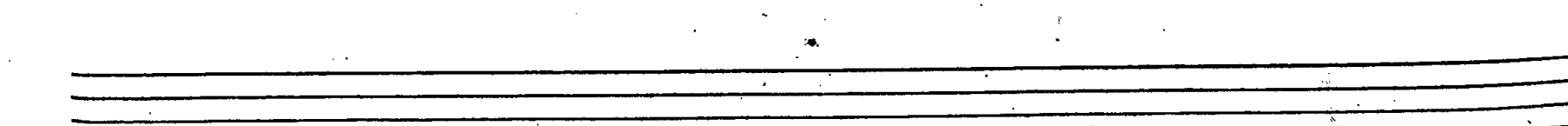
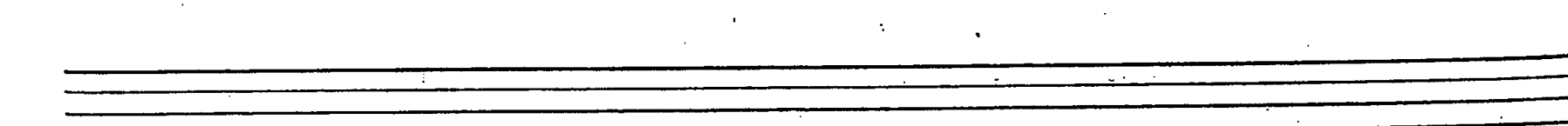
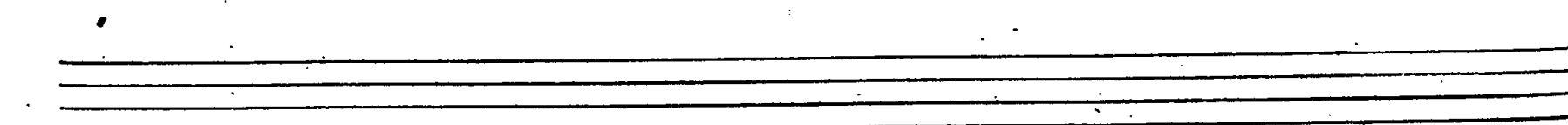
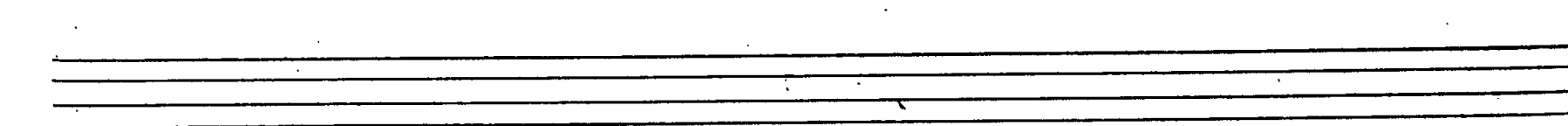
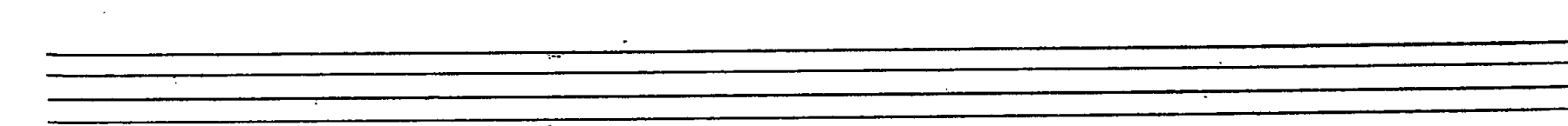
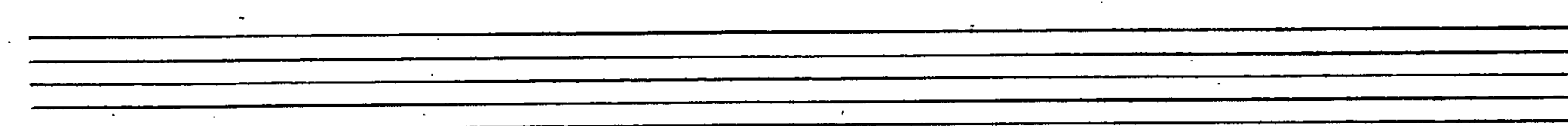
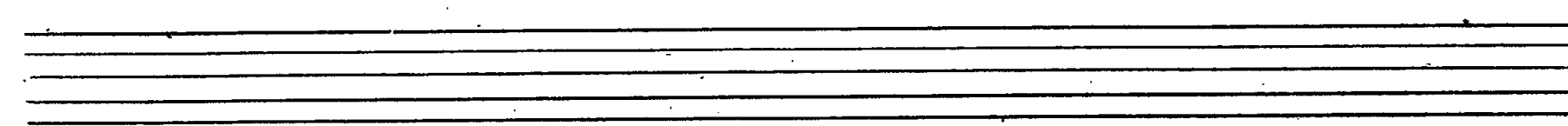
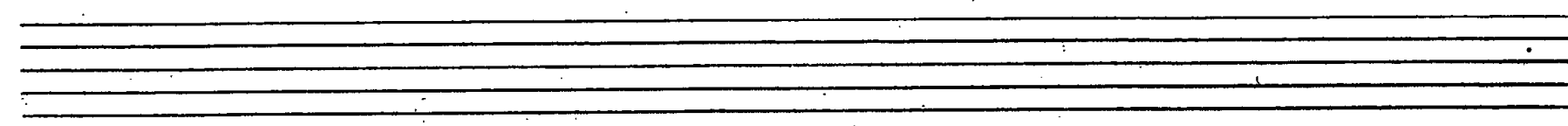
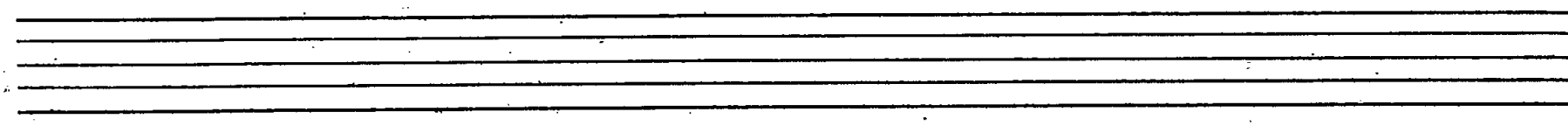
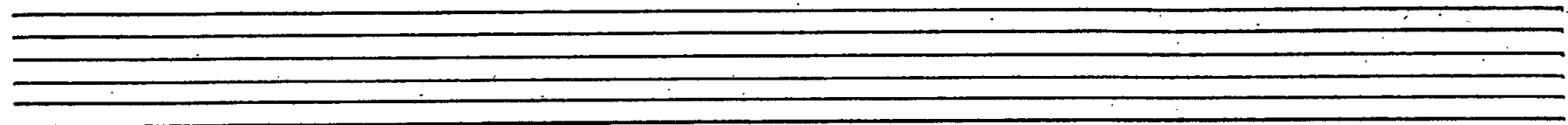
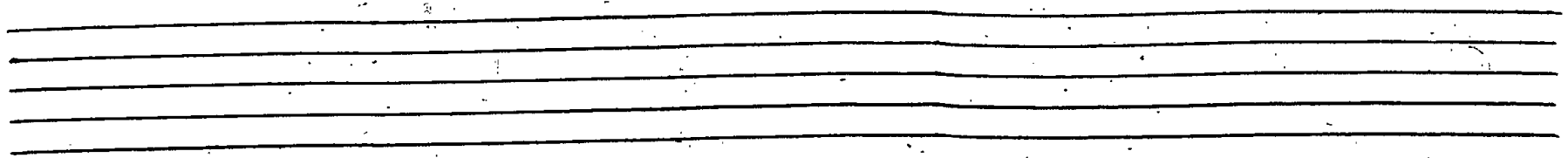

L'entrée de deux Garçons de la Nopce

61

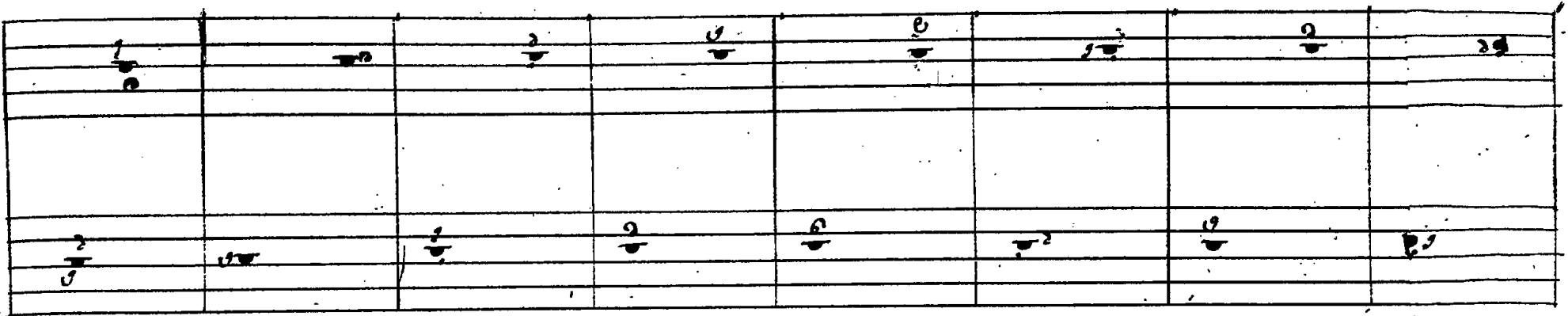
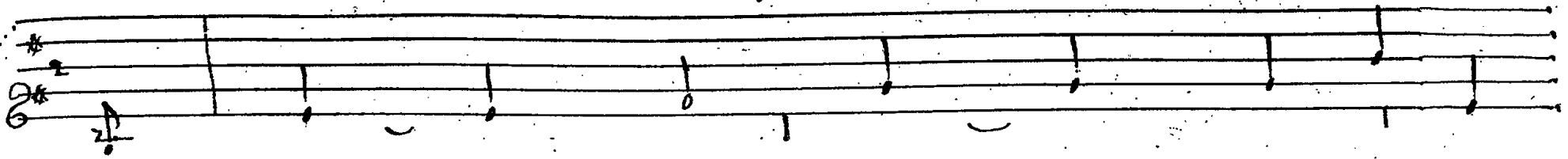

X - - - X - - - X

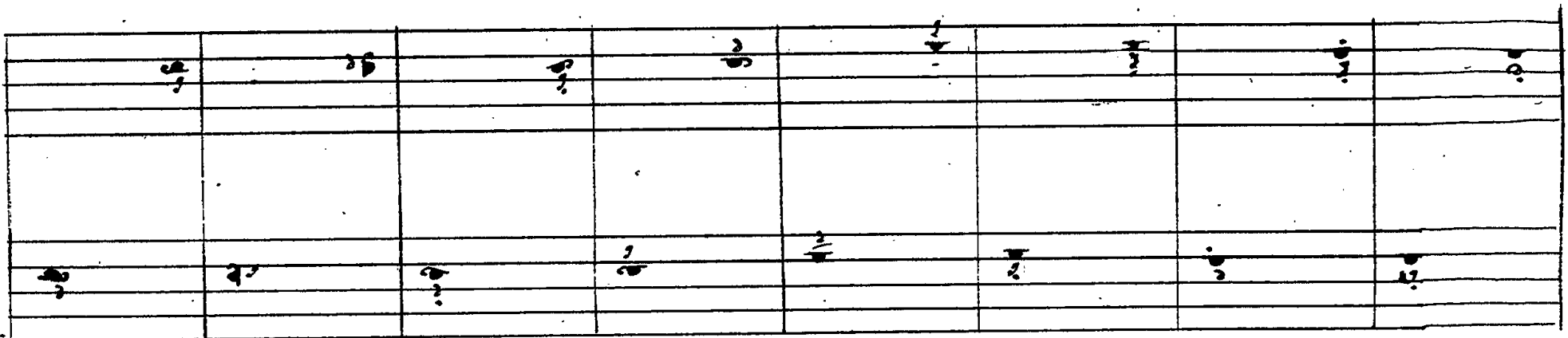
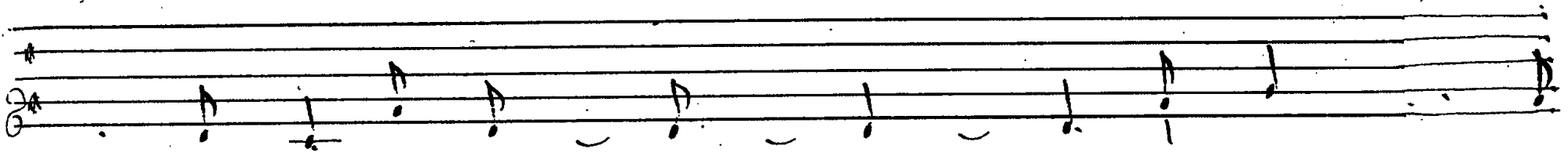

- - - X - - - X - - -

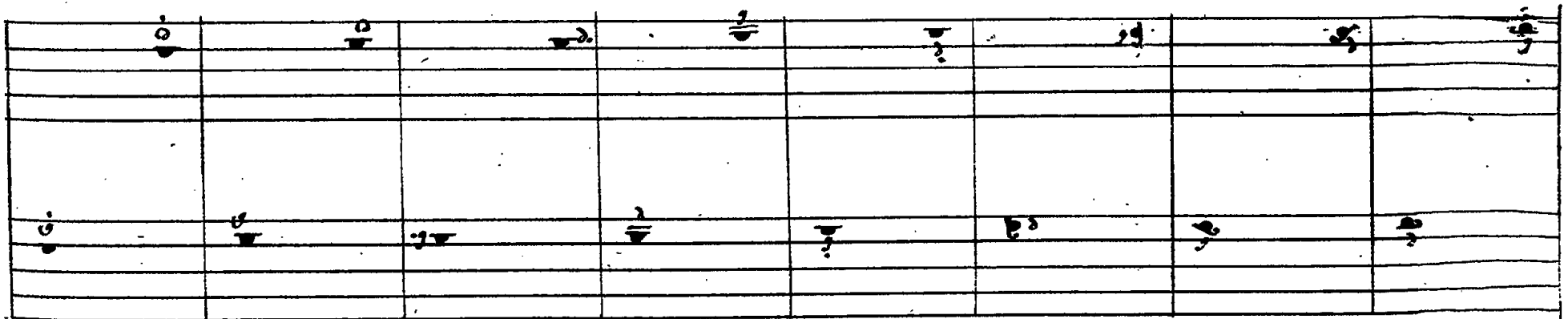
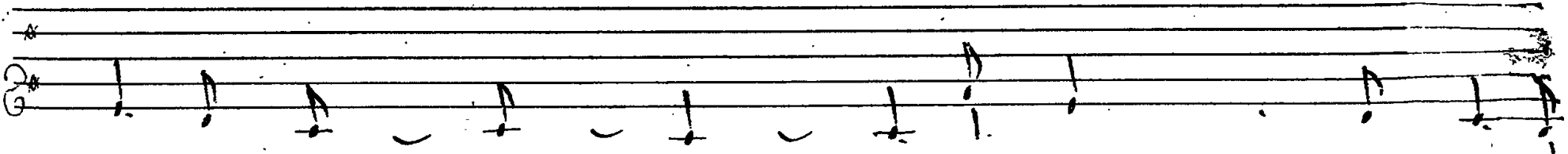

- - - X - - - X - - -

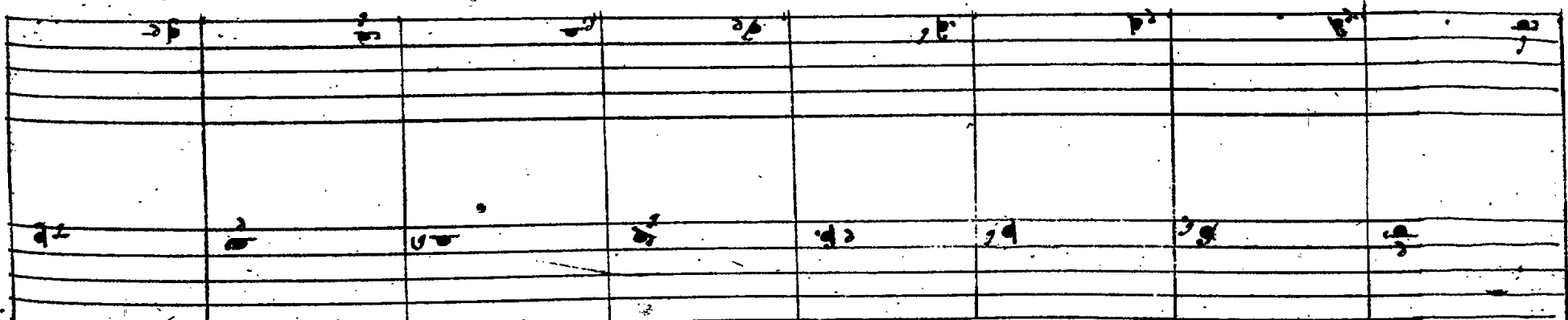

X - - - X - - - X - - -

Suite de l'Entrée des garçons de la Noces

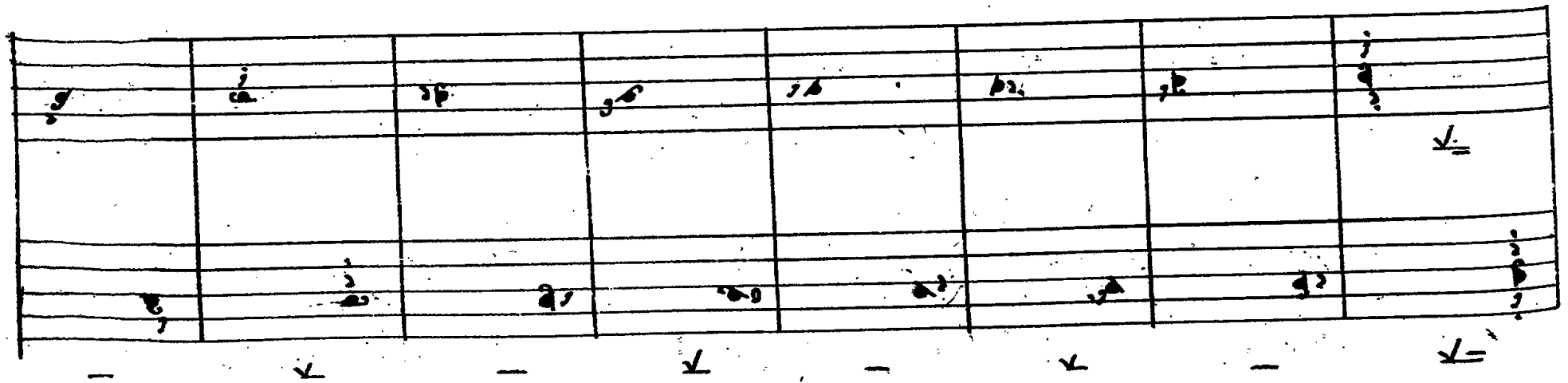
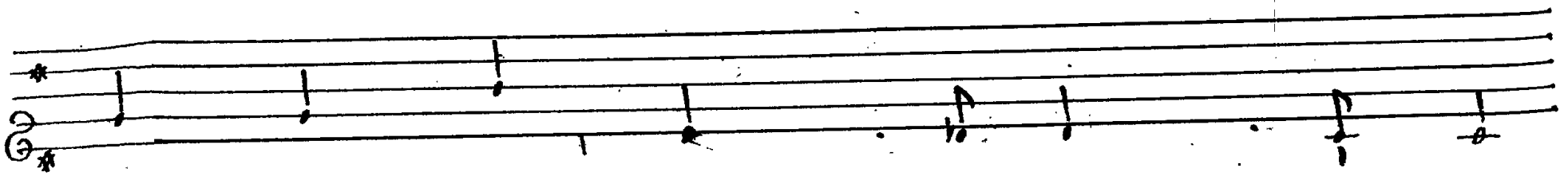
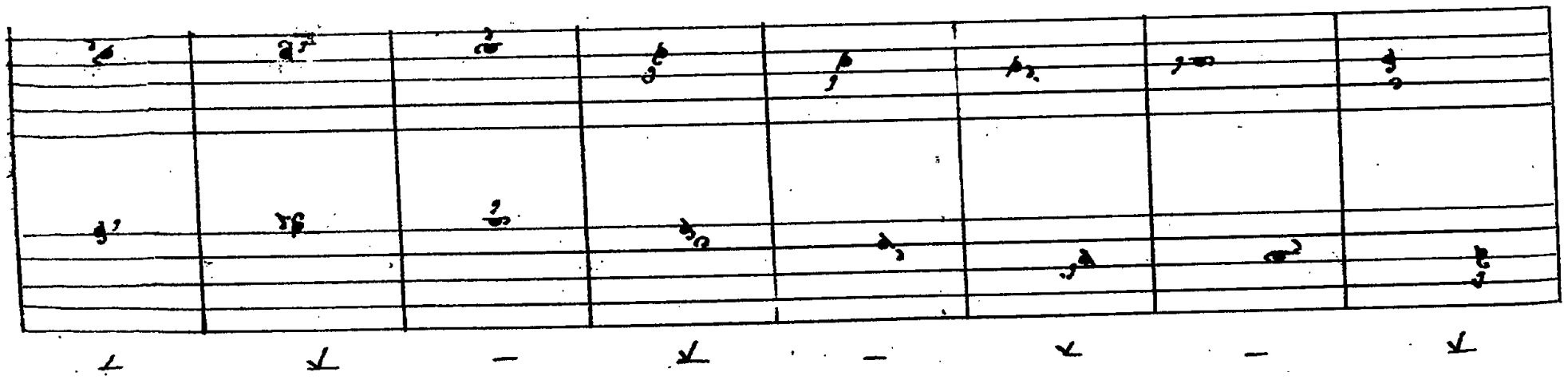
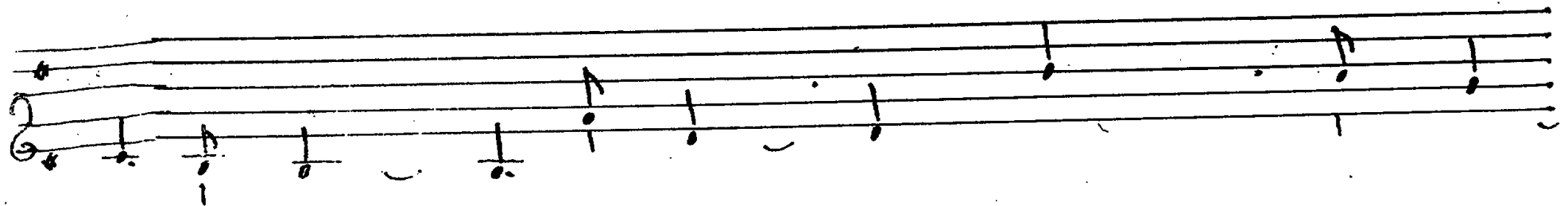
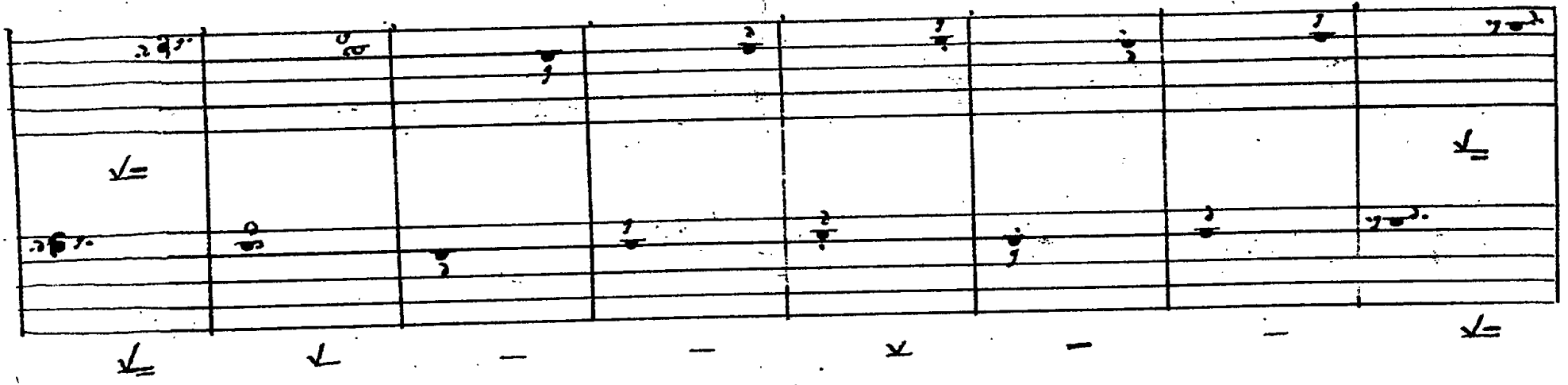
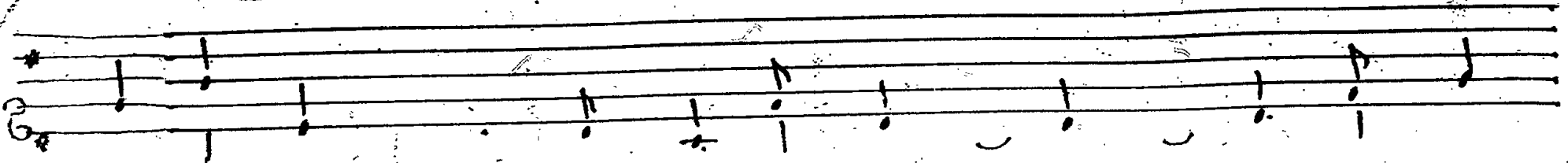

Suite de l'Entrée des Garçons de la Noces

A single musical staff in treble clef with a key signature of one sharp (F#). It contains a sequence of notes: a quarter rest, a quarter note G4, a quarter note A4, a quarter note B4, a quarter note C5, a quarter note B4, a quarter note A4, a quarter note G4, a quarter note F#4, and a quarter note E4.

A single musical staff in treble clef with a key signature of one sharp (F#). It contains a sequence of notes: a quarter rest, a quarter note G4, a quarter note A4, a quarter note B4, a quarter note C5, a quarter note B4, a quarter note A4, a quarter note G4, a quarter note F#4, and a quarter note E4.

A single musical staff in treble clef with a key signature of one sharp (F#). It contains a sequence of notes: a quarter rest, a quarter note G4, a quarter note A4, a quarter note B4, a quarter note C5, a quarter note B4, a quarter note A4, a quarter note G4, a quarter note F#4, and a quarter note E4.

A single musical staff in treble clef with a key signature of one sharp (F#). It contains a sequence of notes: a quarter rest, a quarter note G4, a quarter note A4, a quarter note B4, a quarter note C5, a quarter note B4, a quarter note A4, a quarter note G4, a quarter note F#4, and a quarter note E4.

64

Entrée de deux Filles d. la Noces

Gigue

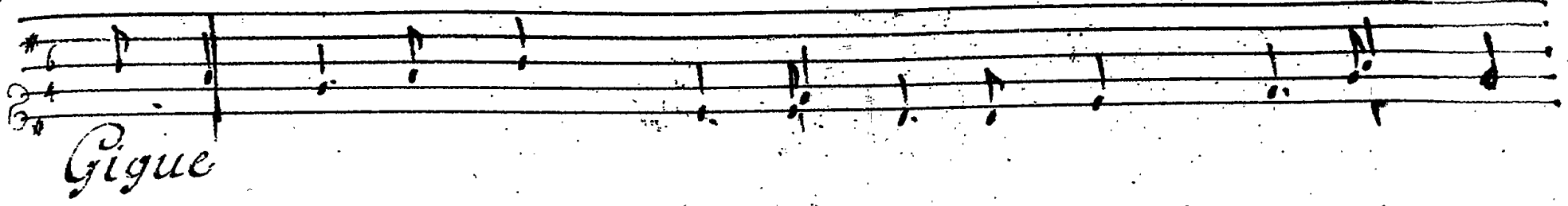

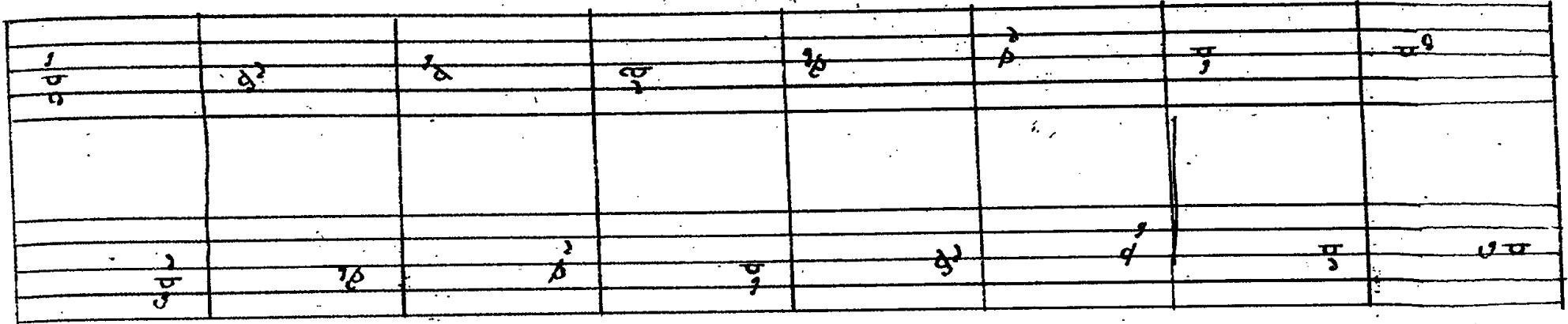

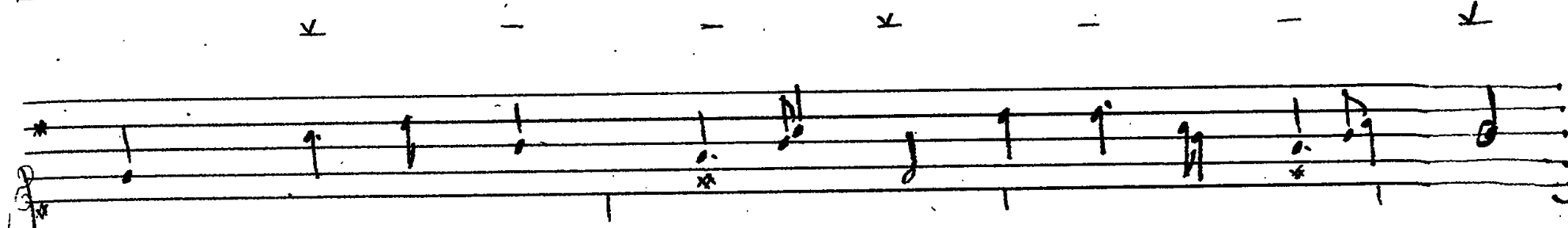

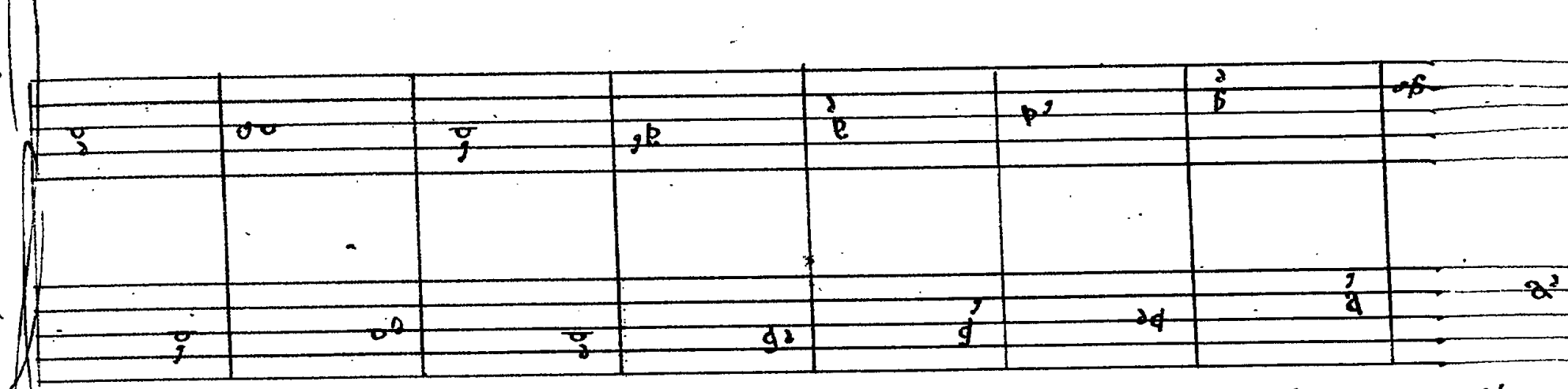

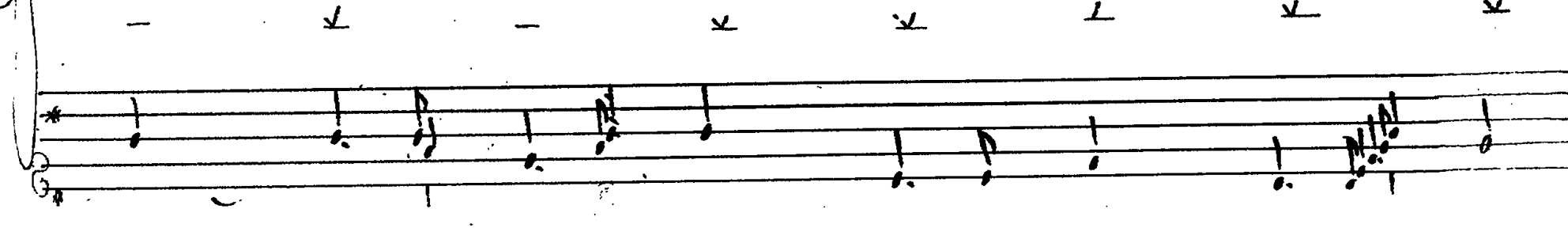

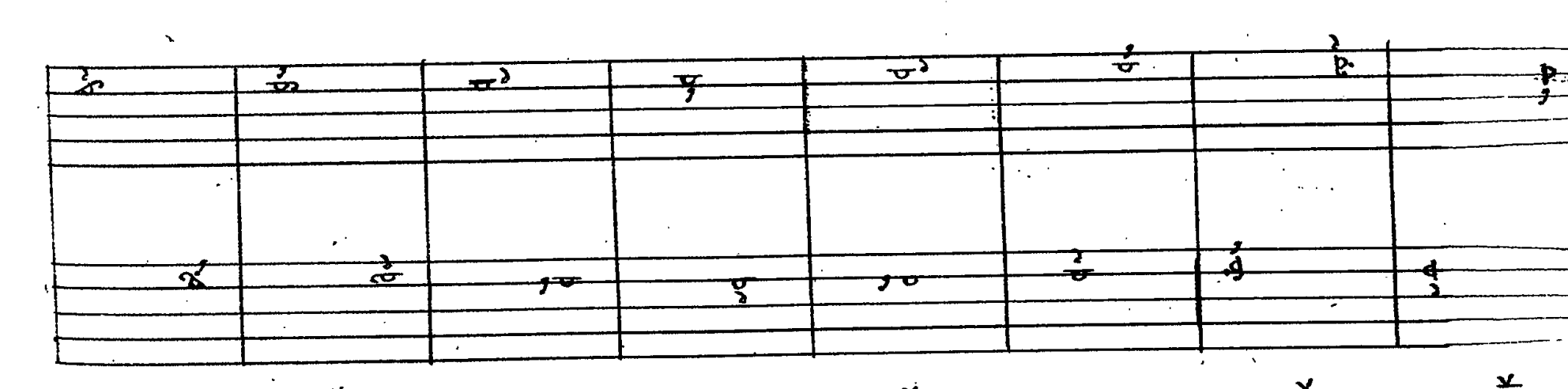

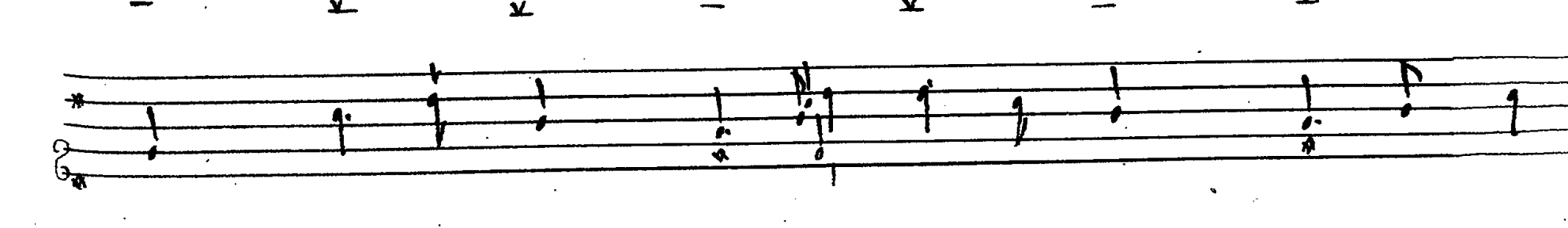

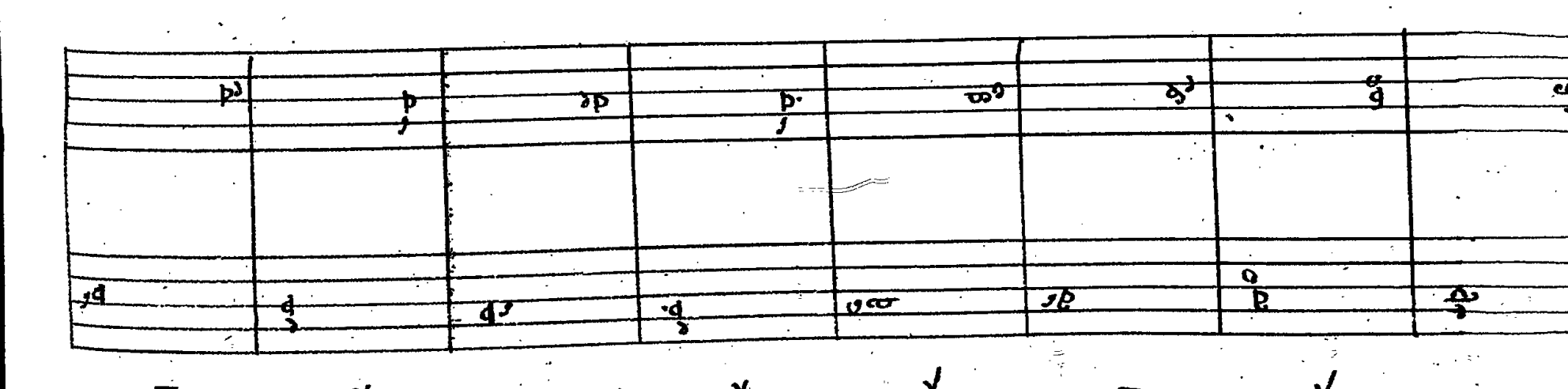

Suite de l'Entrée des filles de la Noces

Suite de l'Entrée des Filles de la Noces.

Entrée des 2 Garçons, et des 2 filles de la Nôce

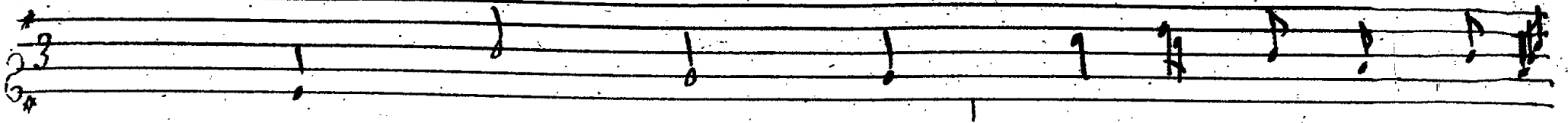

Cam. 2^e & 4^{te} personne

Cam. 1^{re} & 3^e personne

Cam. 2^e & 4^{te} personne

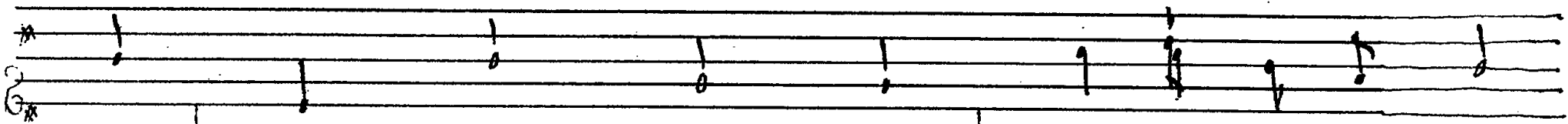

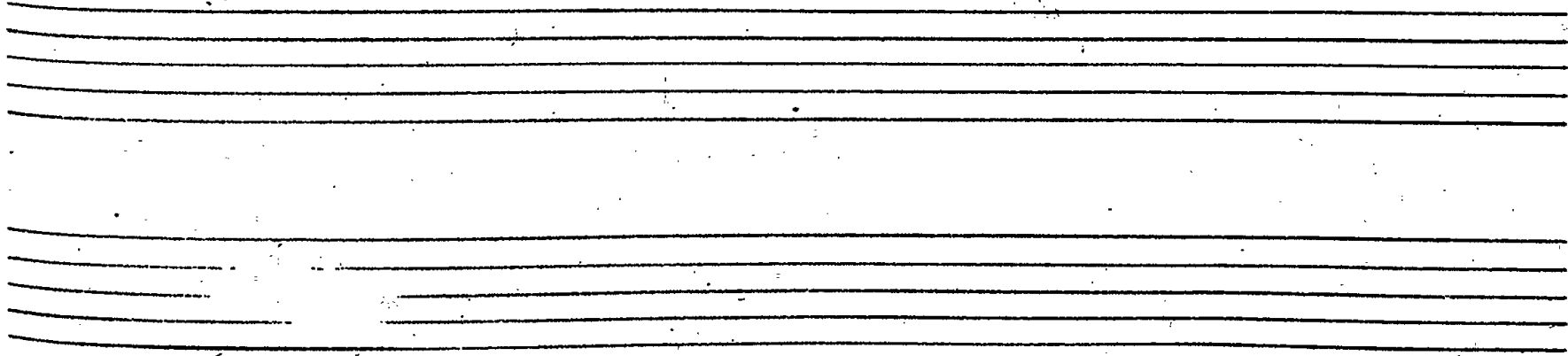

20
Suite de l'Entrée des Garçons, et filles de la Noces

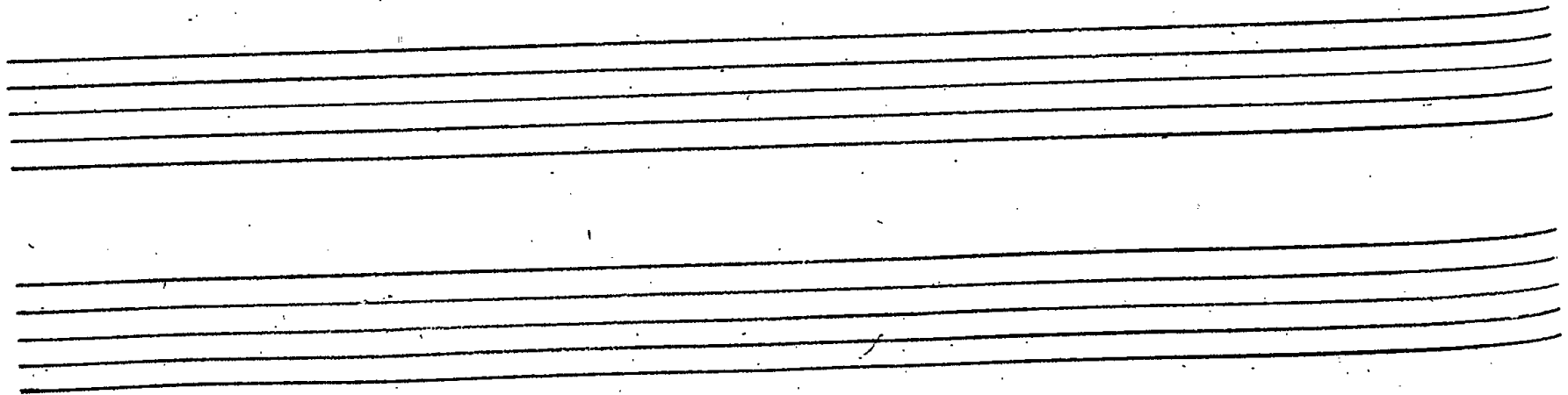
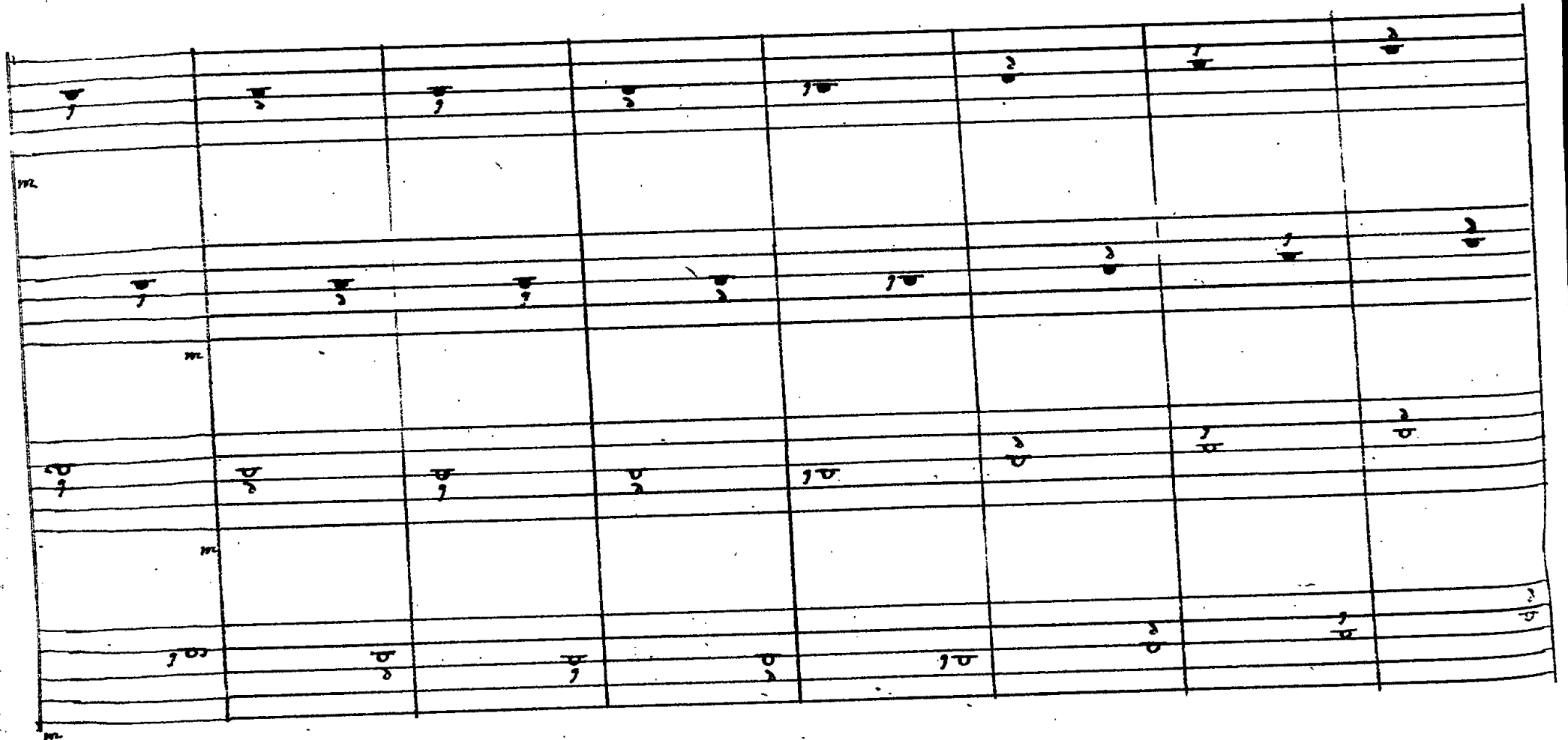
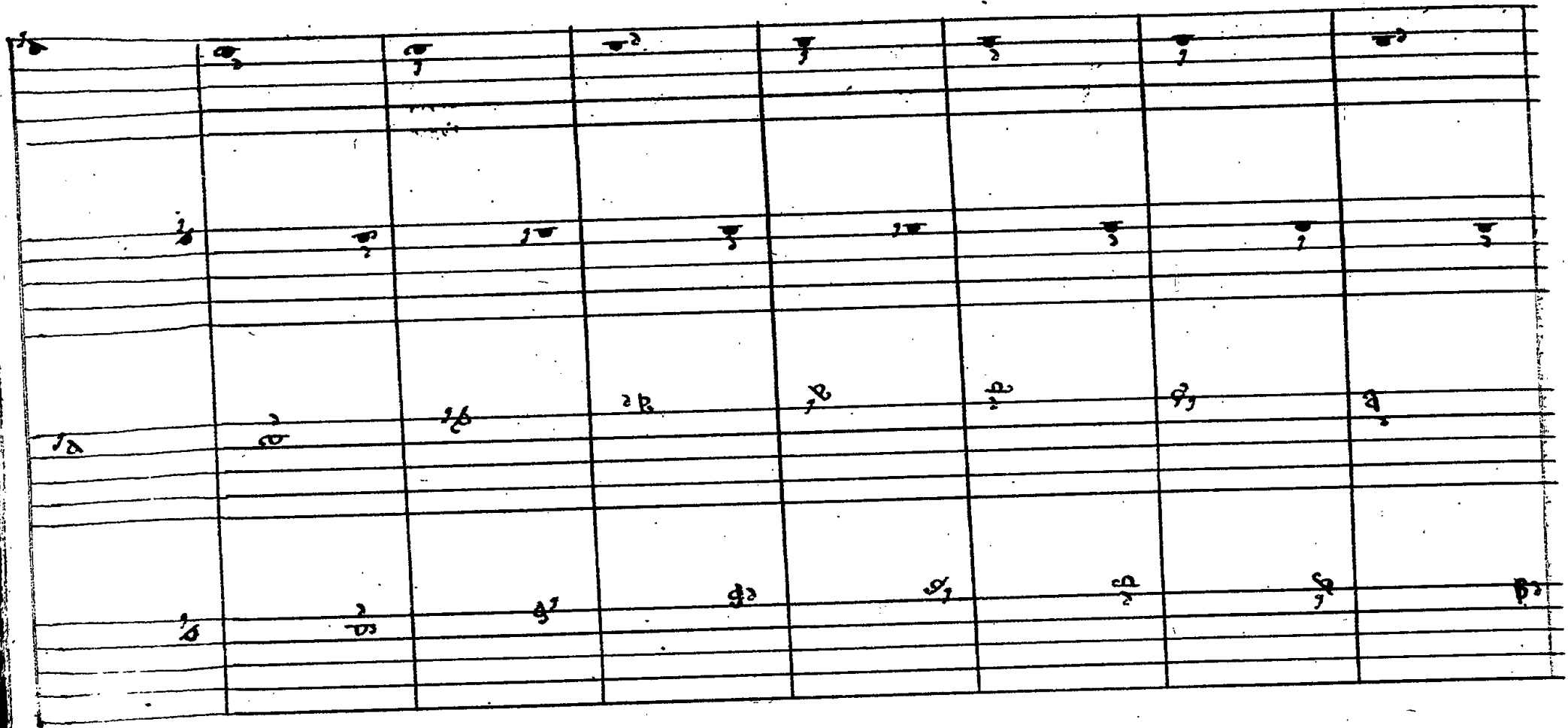
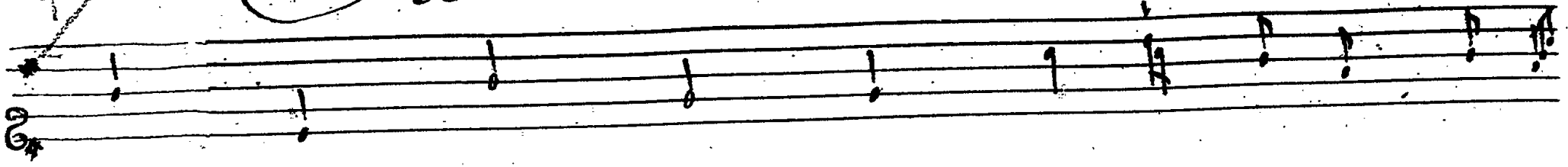

Suite de l'Entrée des Garçons, et Filles de la Noces 41

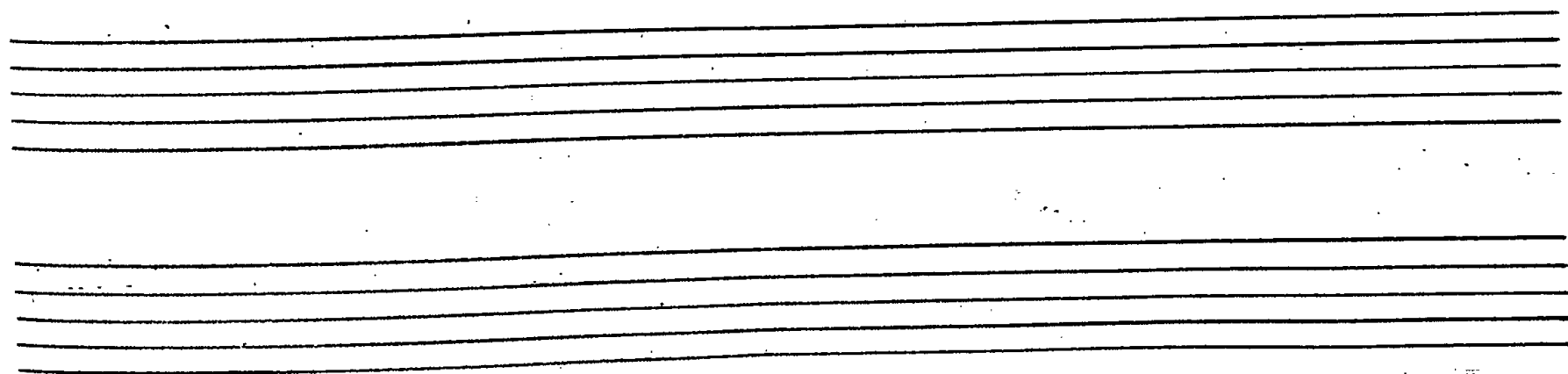
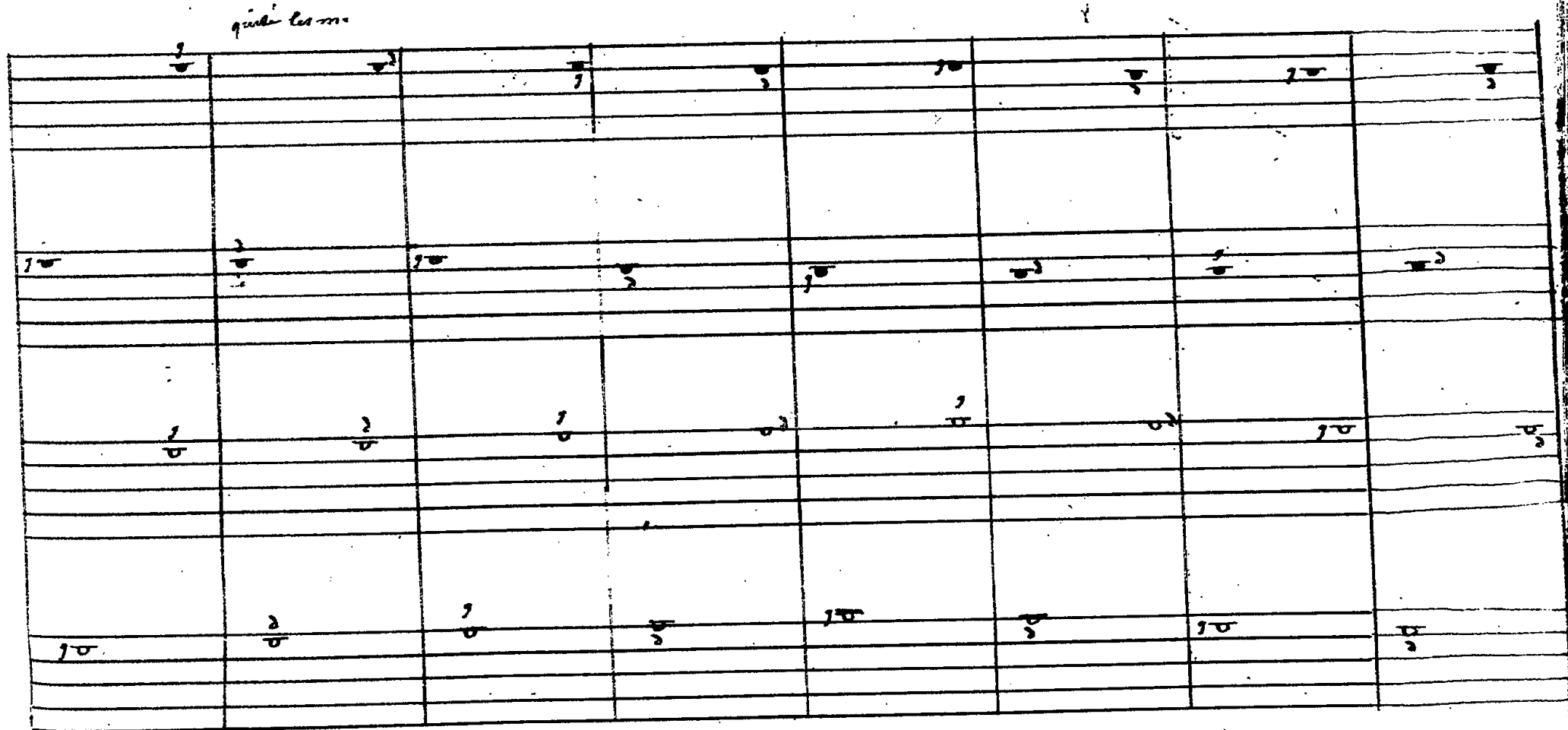
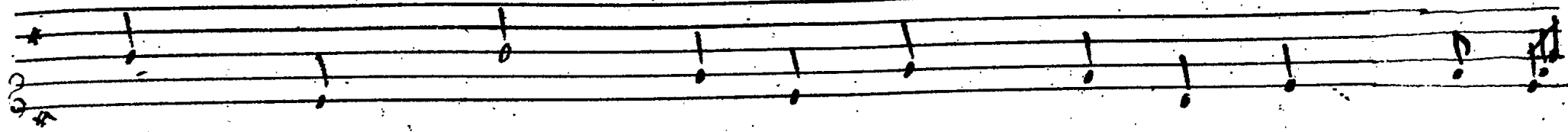

Quitte de l'Entrée des Garçons Et filles de la Noces

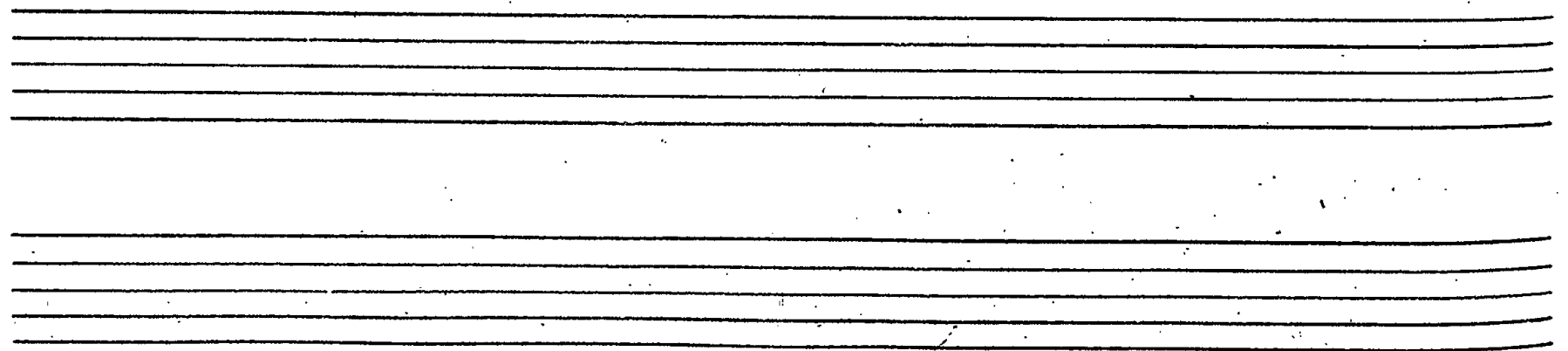
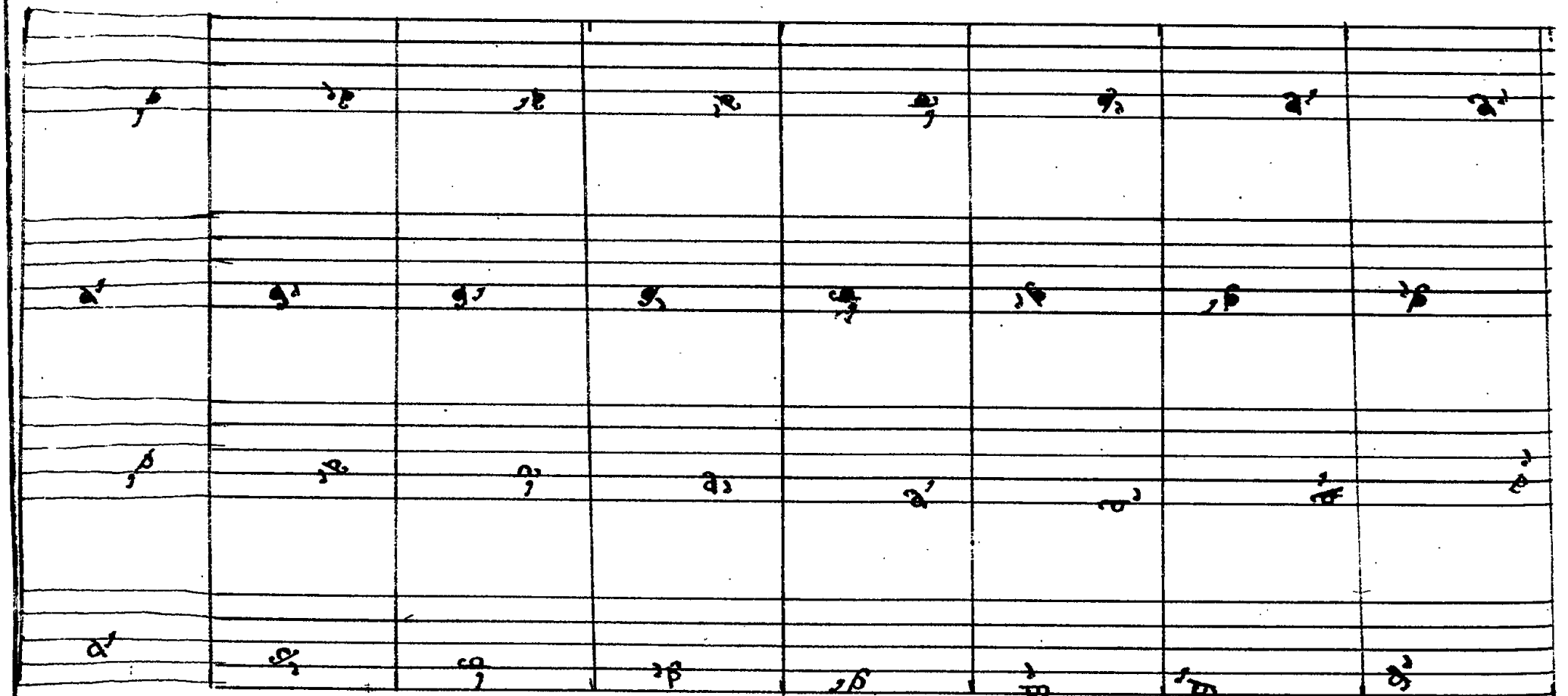
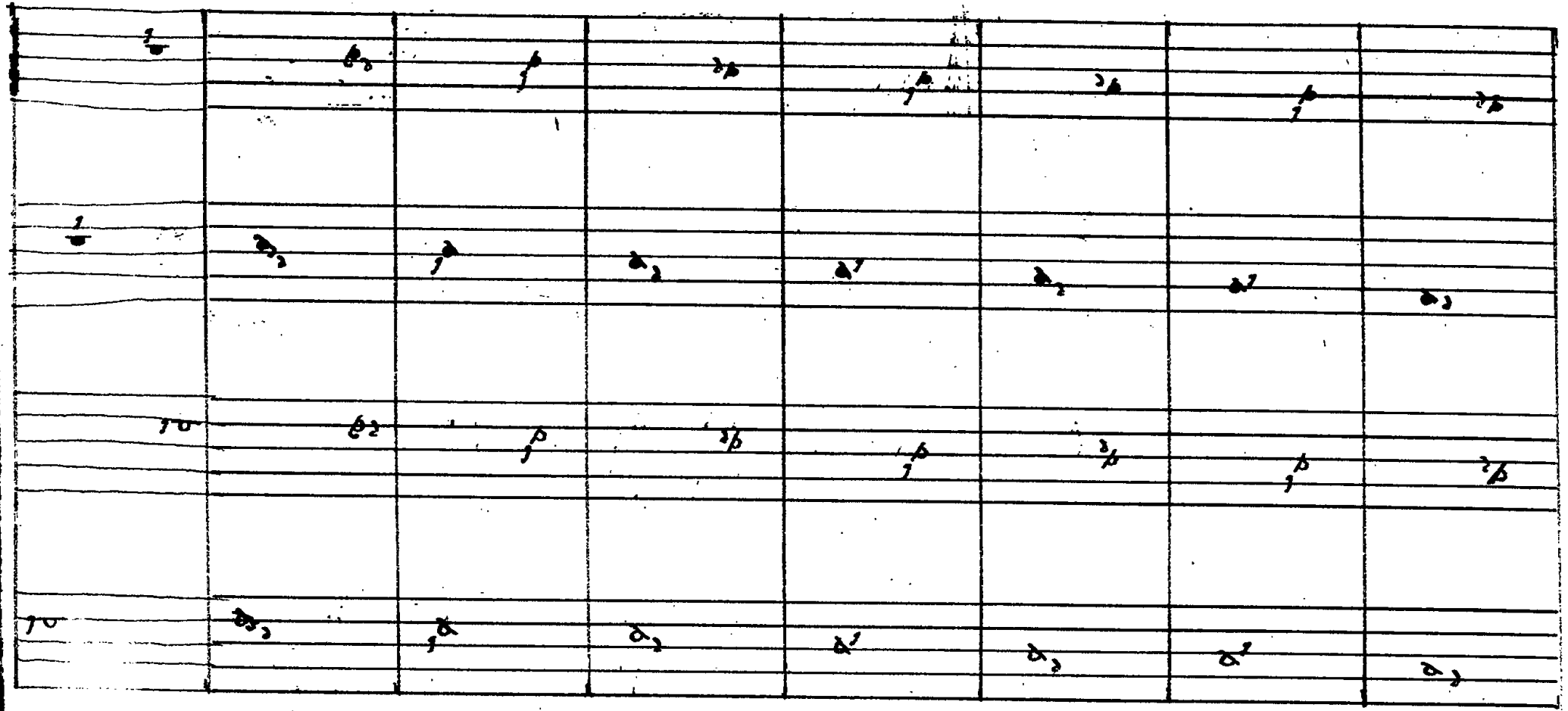
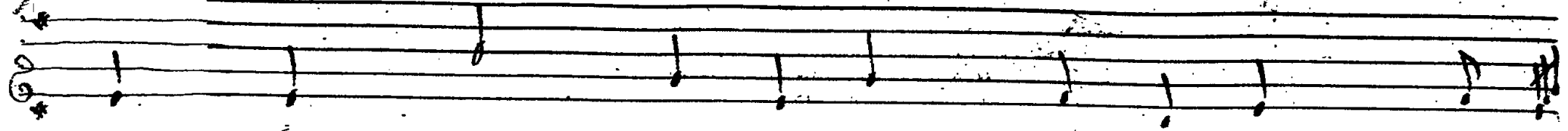

Suite de l'Entrée des Garçons, et filles de la Noces 43

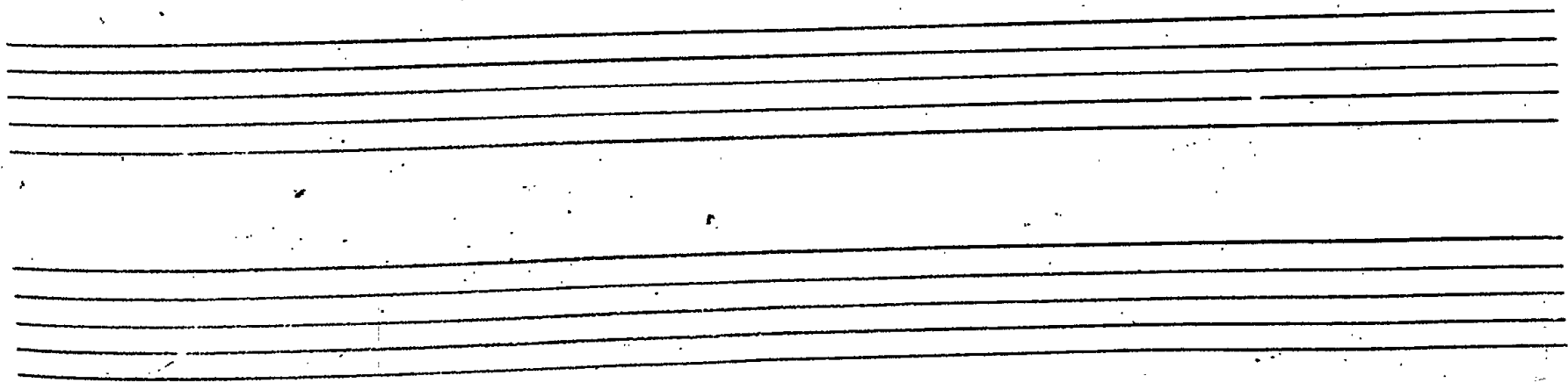
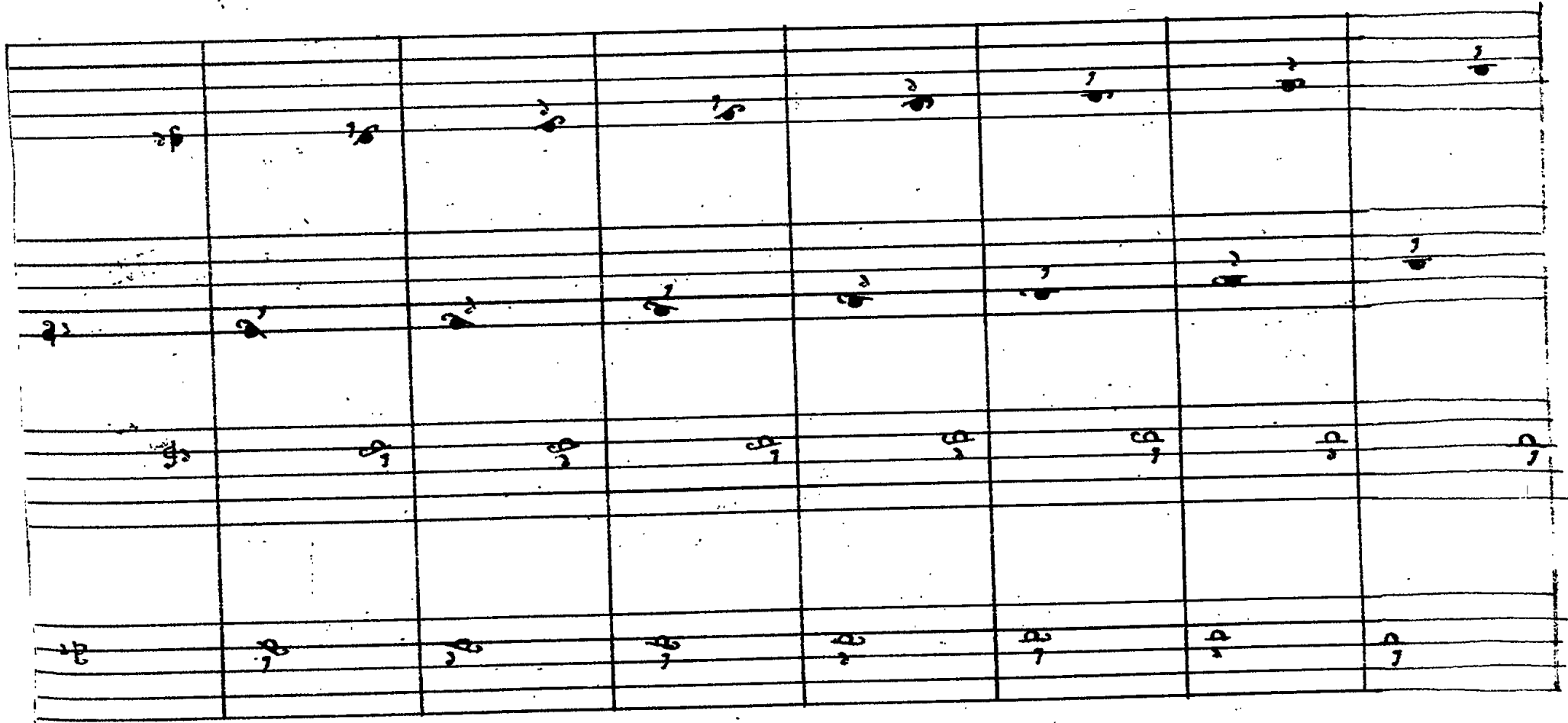
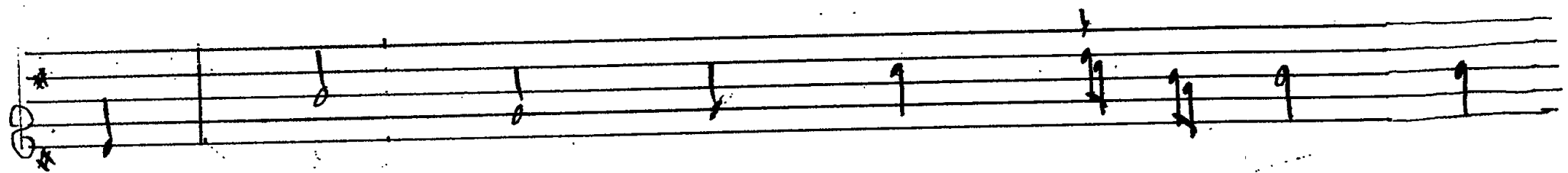
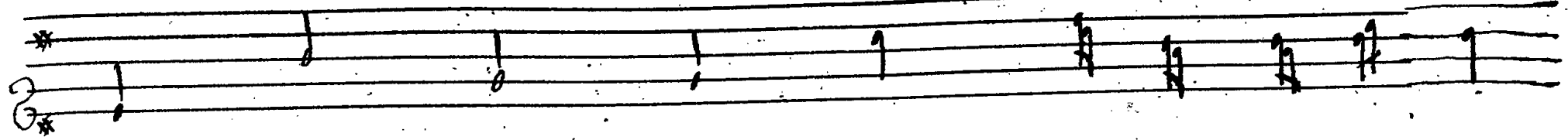

Suite de l'Entrée des Garçons, et filles de la Noces

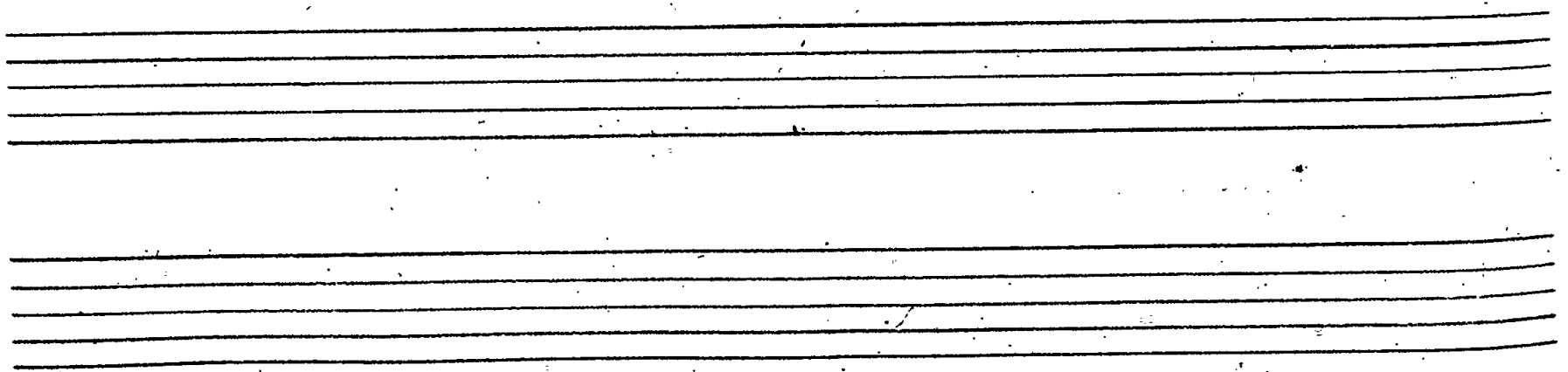
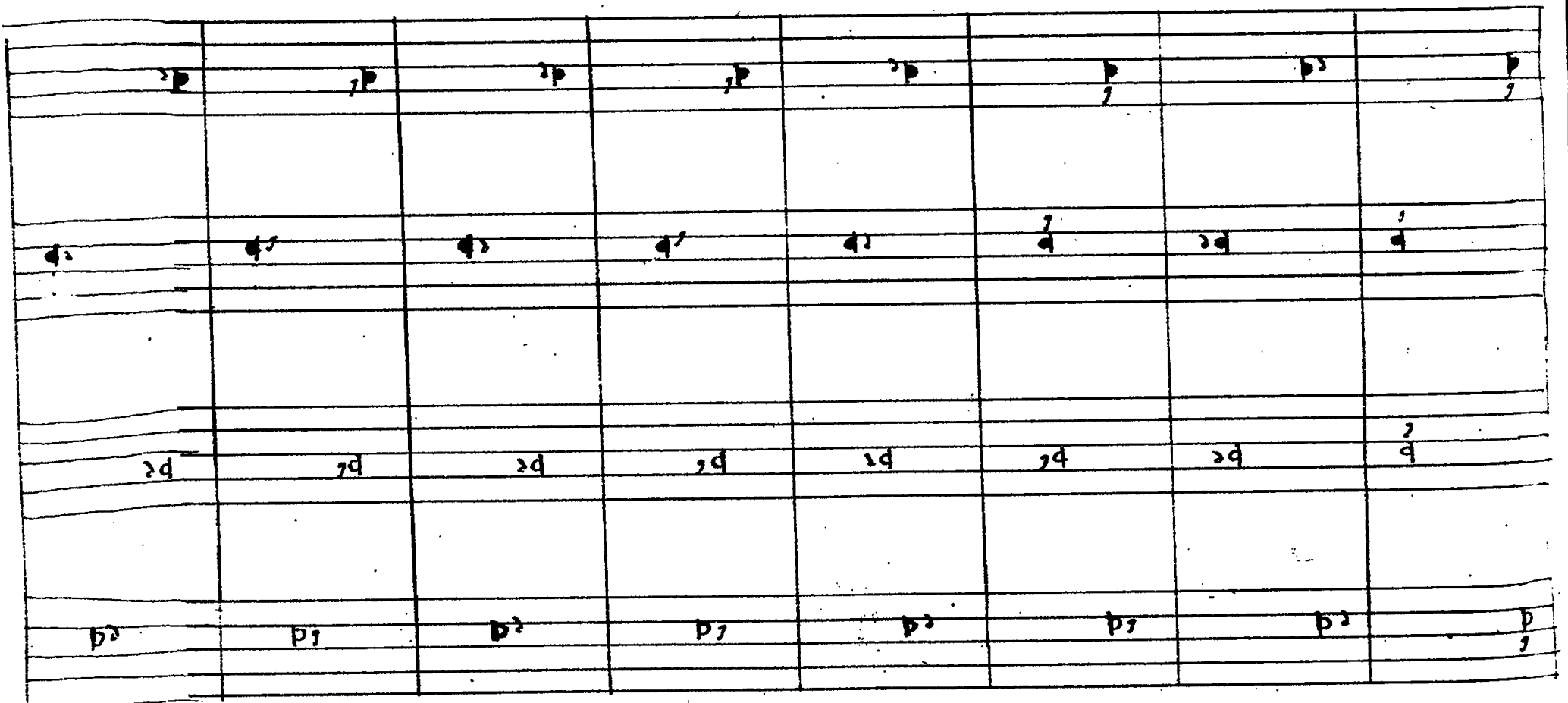
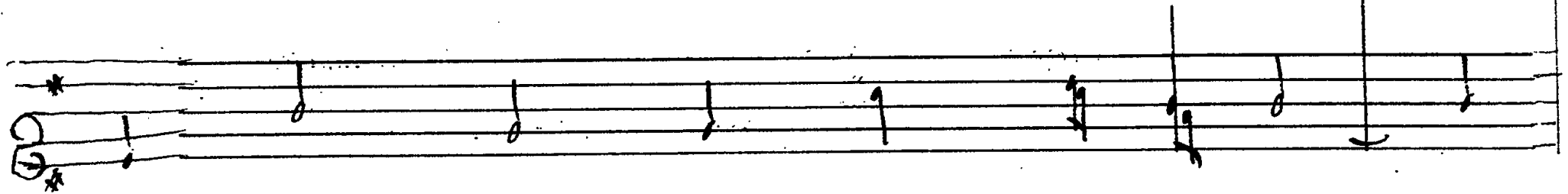
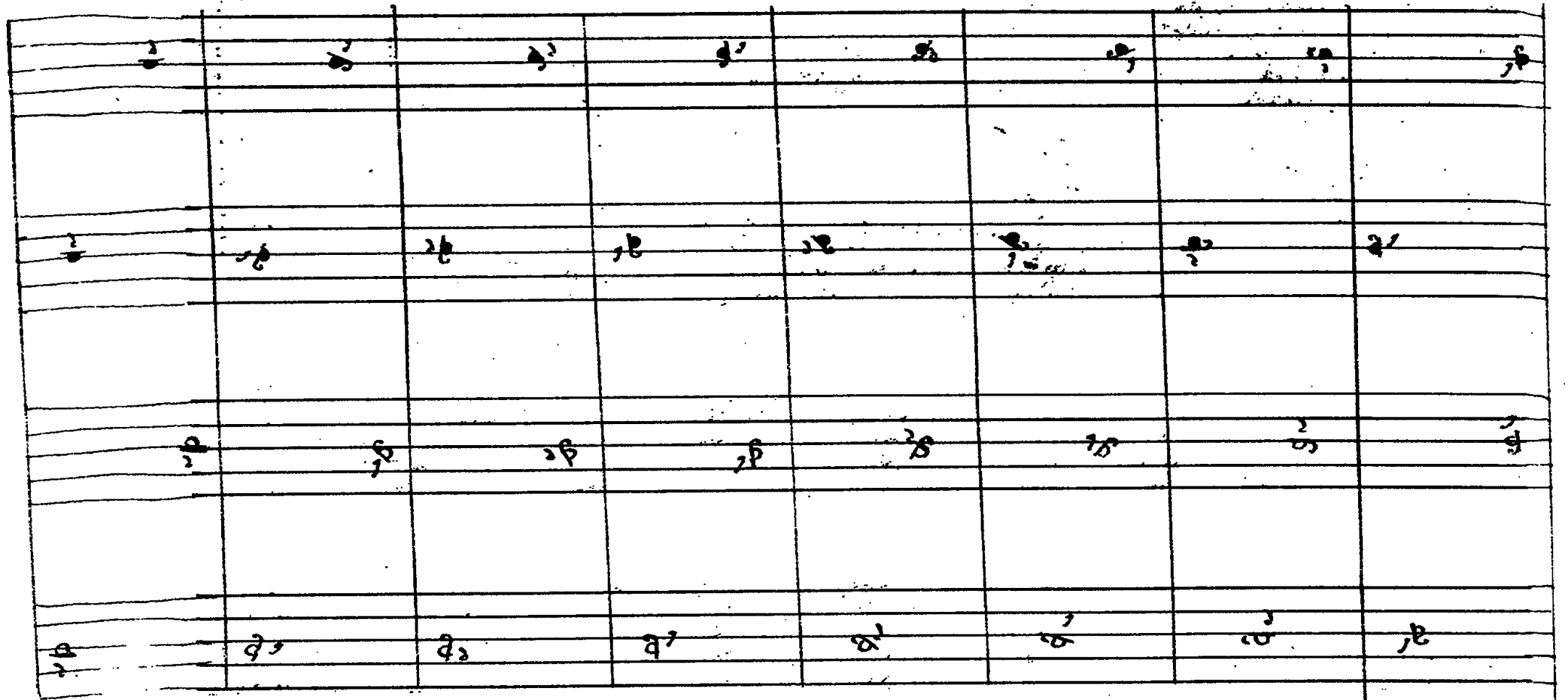
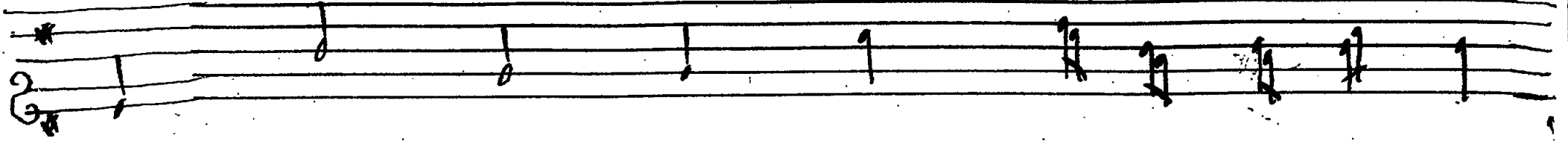

Suite de l'Entrée des Garçons, et filles de la Nopce

Handwritten rhythmic markings: v - x - - - x - - - x - - -

Four empty musical staves at the bottom of the page.

Suitte de l'Entrée des Garçons, et de la Nôce

Four empty musical staves at the bottom of the page, arranged in two pairs of two staves each.

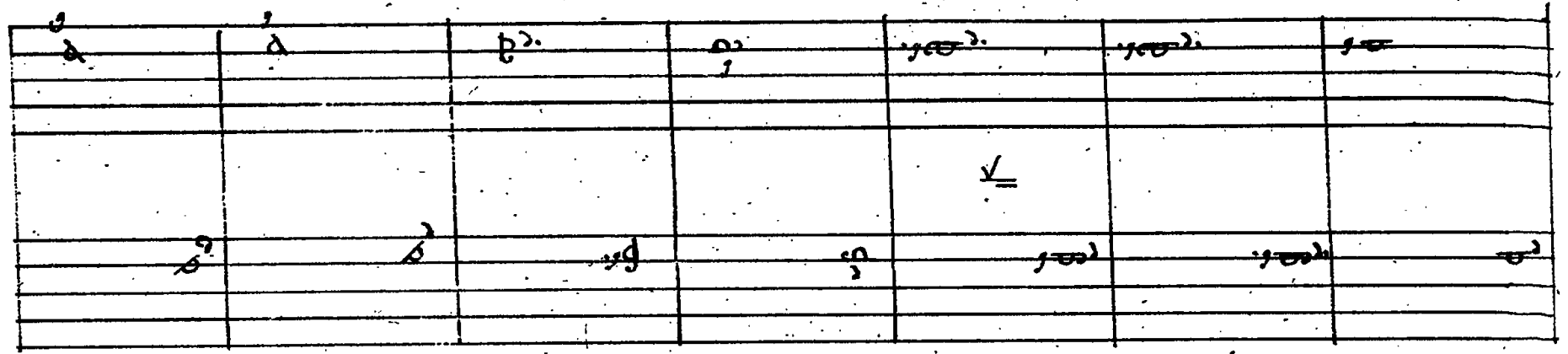
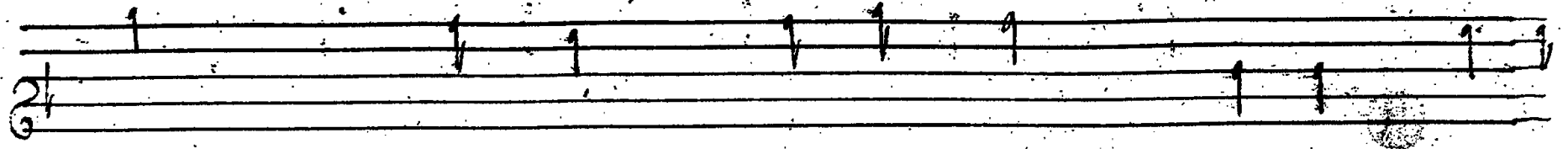

Handwritten markings below the grand staff, including checkmarks and dashes.

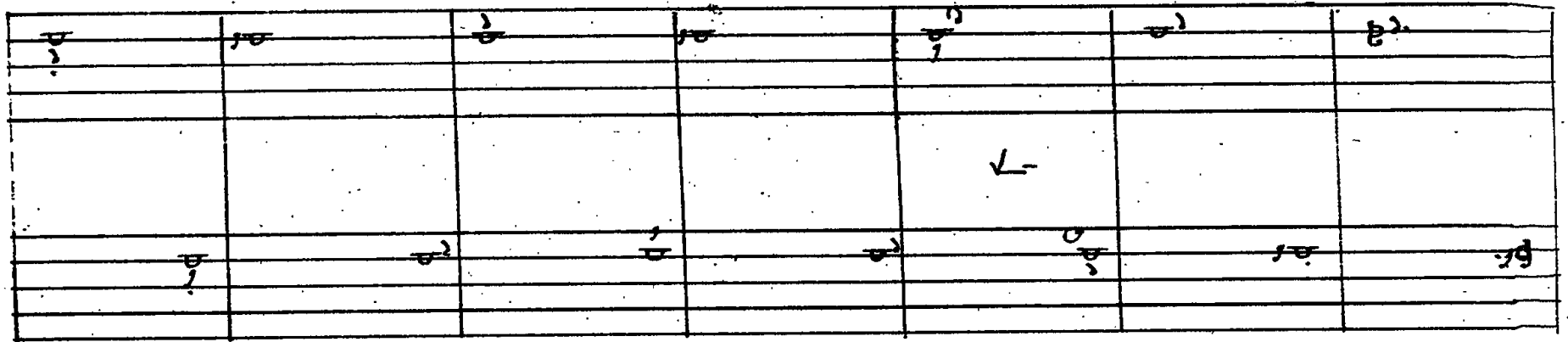
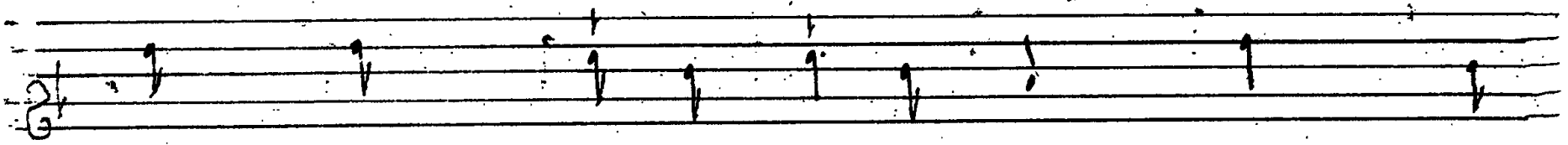

Handwritten markings below the grand staff, including checkmarks and dashes.

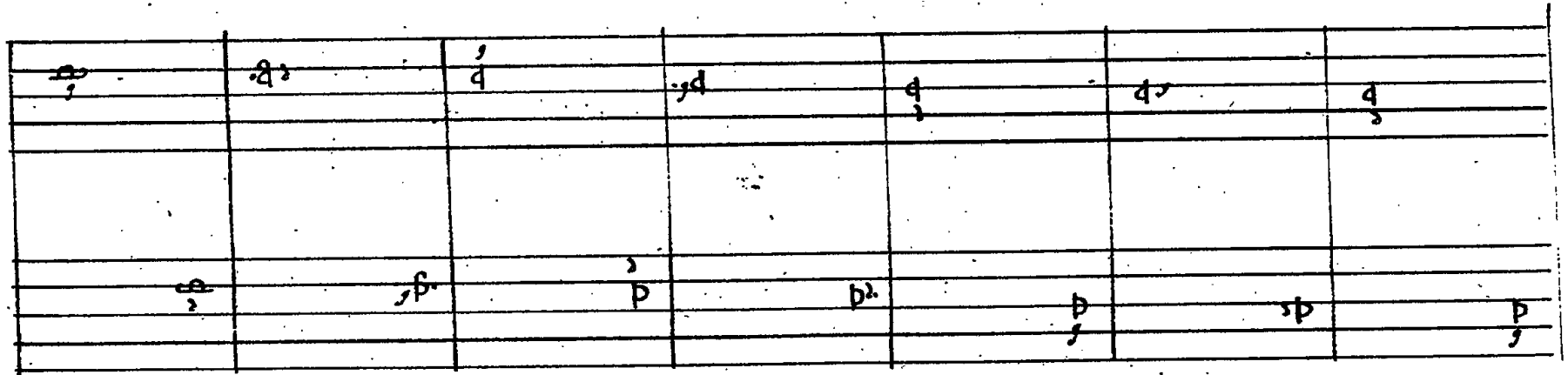
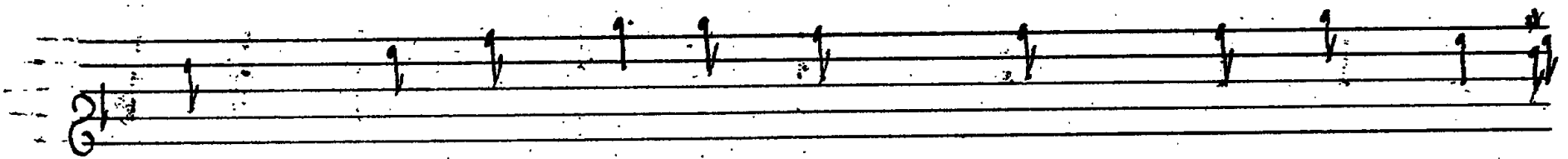

Handwritten markings below the grand staff, including checkmarks and dashes.

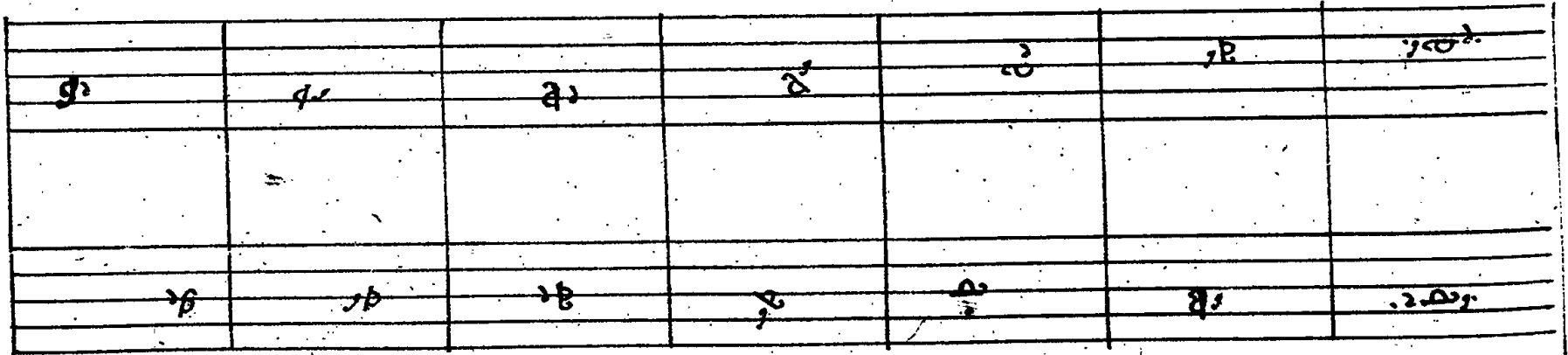
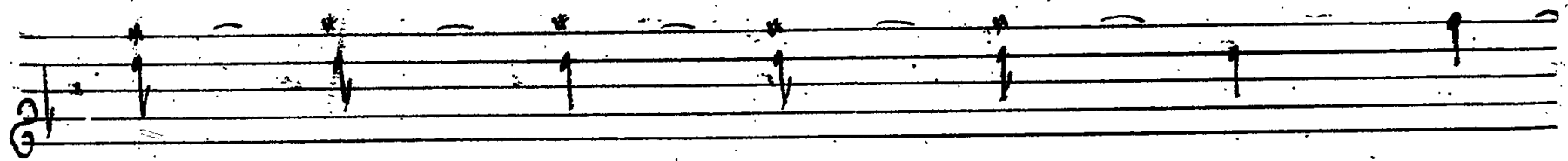

Handwritten markings below the grand staff, including checkmarks and dashes.

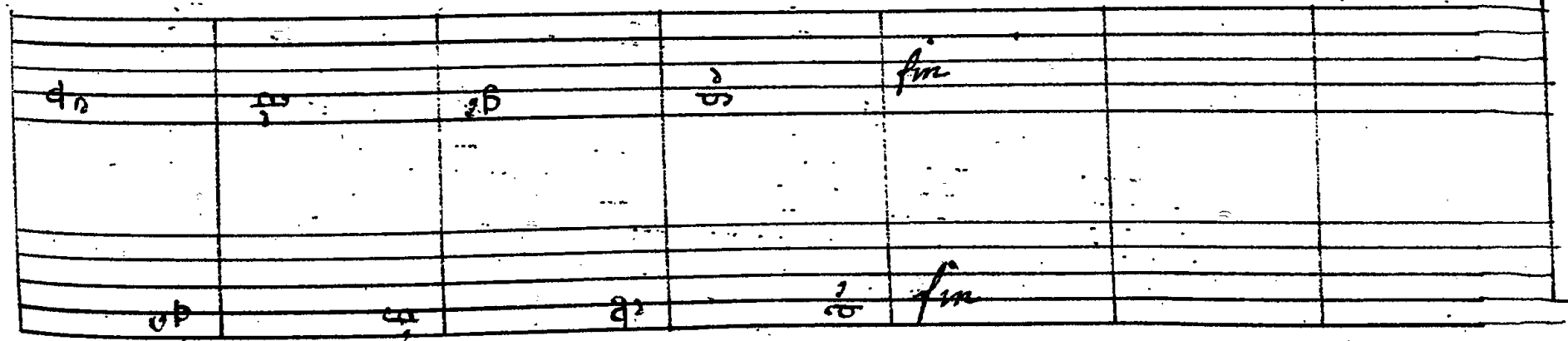
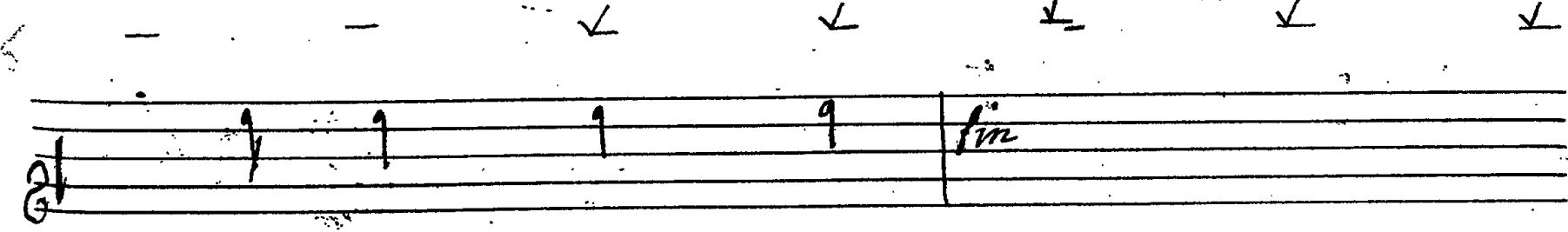
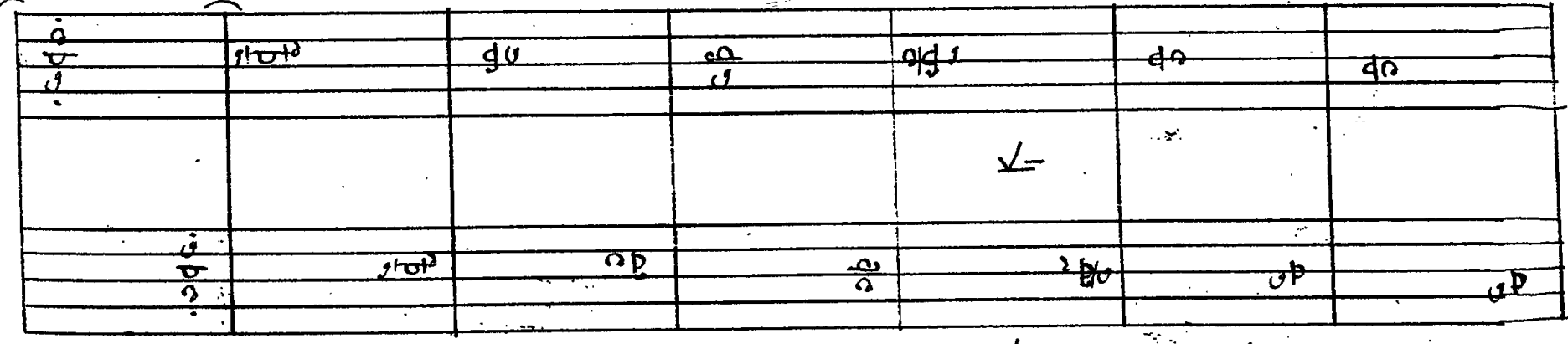
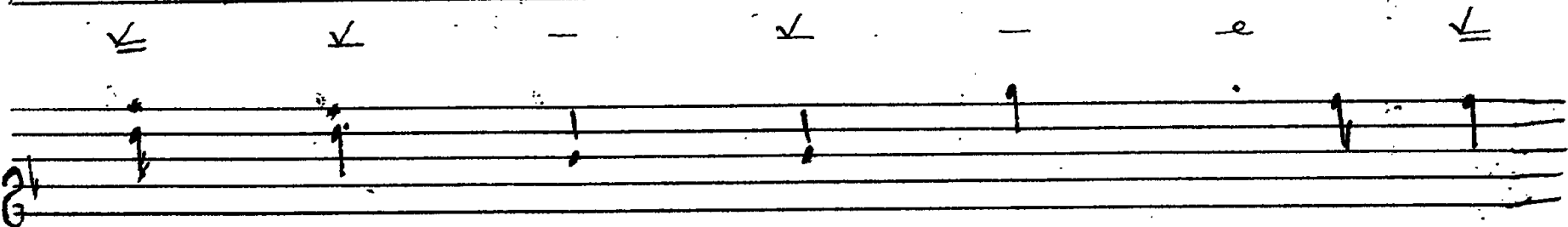
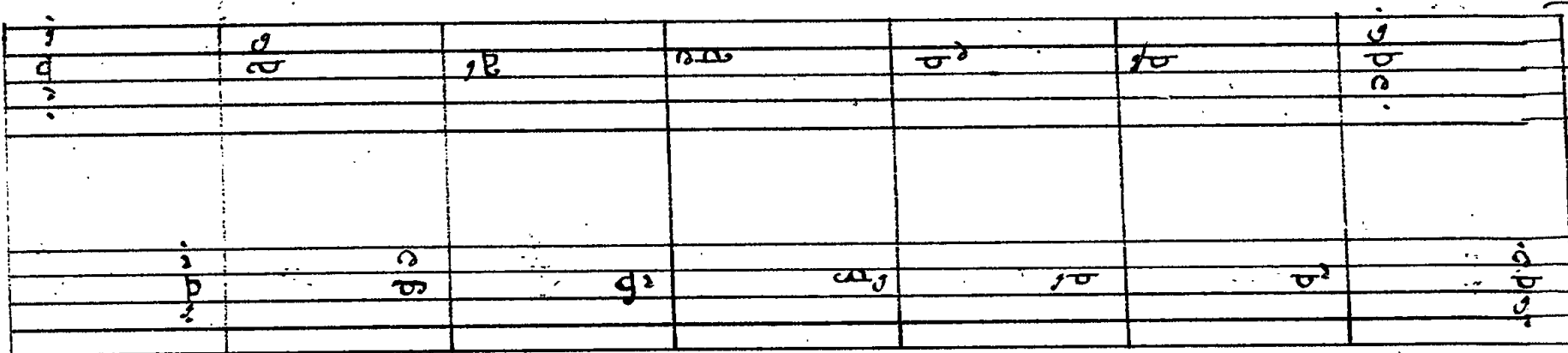
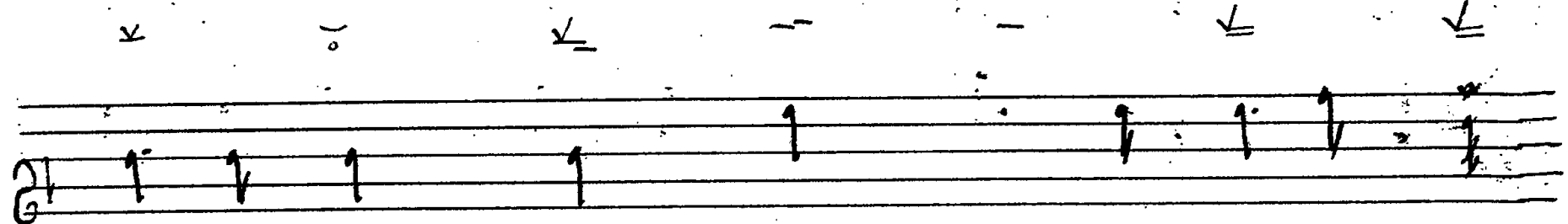
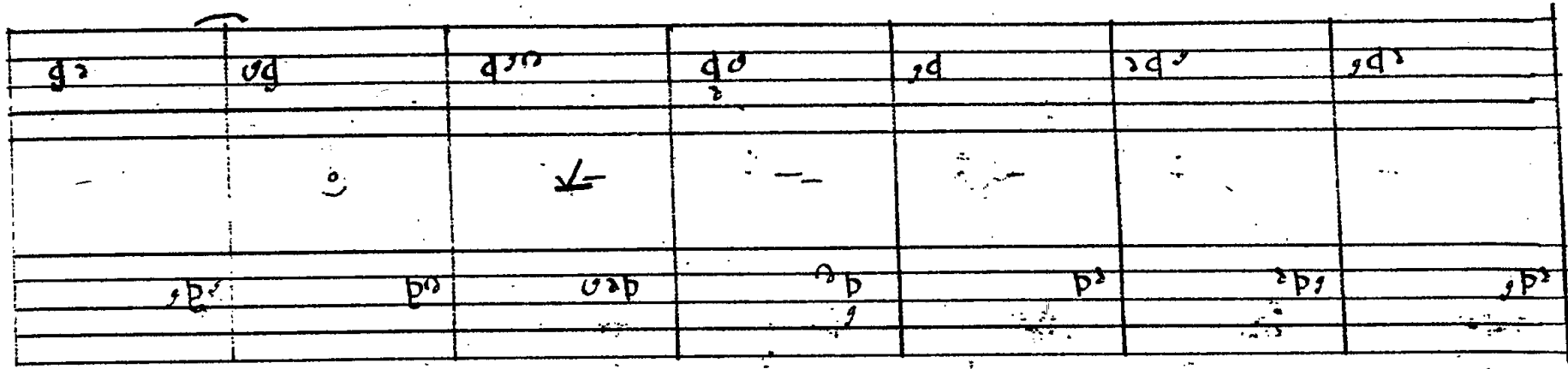
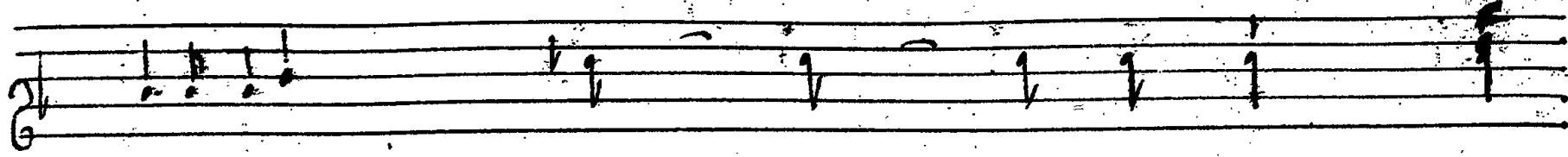

Handwritten scribble or mark in the top left corner.

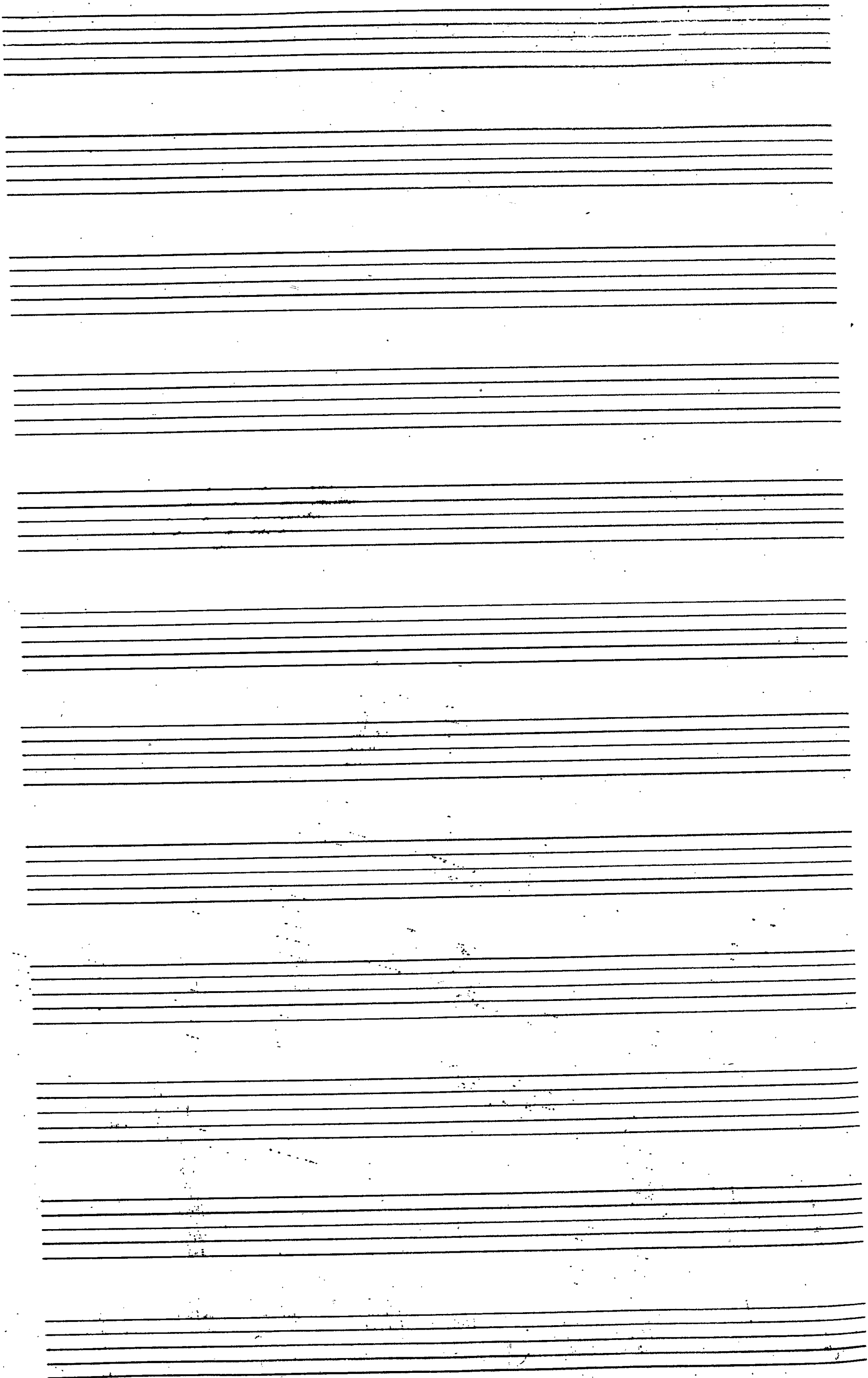

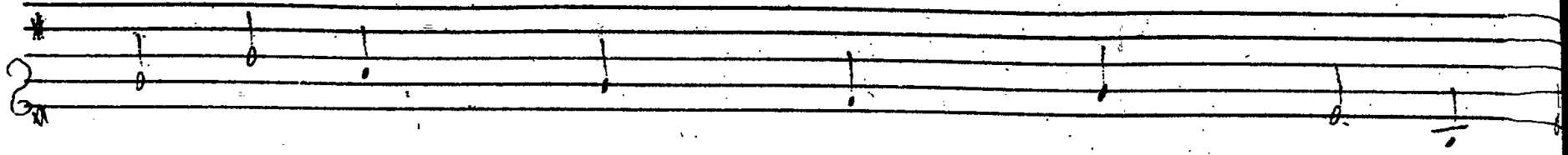

$\frac{1}{2}$	$\frac{2}{2}$	$\frac{3}{4}$	$\frac{4}{4}$	$\frac{5}{4}$	$\frac{6}{4}$	$\frac{7}{4}$
x	x	-	x	-	x	x
$\frac{1}{2}$	$\frac{2}{2}$	$\frac{3}{4}$	$\frac{4}{4}$	$\frac{5}{4}$	$\frac{6}{4}$	$\frac{7}{4}$
$\frac{1}{2}$	$\frac{2}{2}$	$\frac{3}{4}$	$\frac{4}{4}$	$\frac{5}{4}$	$\frac{6}{4}$	$\frac{7}{4}$
$\frac{1}{2}$	$\frac{2}{2}$	$\frac{3}{4}$	$\frac{4}{4}$	$\frac{5}{4}$	$\frac{6}{4}$	$\frac{7}{4}$
x	x	-	x	-	x	x
$\frac{1}{2}$	$\frac{2}{2}$	$\frac{3}{4}$	$\frac{4}{4}$	$\frac{5}{4}$	$\frac{6}{4}$	$\frac{7}{4}$
$\frac{1}{2}$	$\frac{2}{2}$	$\frac{3}{4}$	$\frac{4}{4}$	$\frac{5}{4}$	$\frac{6}{4}$	$\frac{7}{4}$
$\frac{1}{2}$	$\frac{2}{2}$	$\frac{3}{4}$	$\frac{4}{4}$	$\frac{5}{4}$	$\frac{6}{4}$	$\frac{7}{4}$

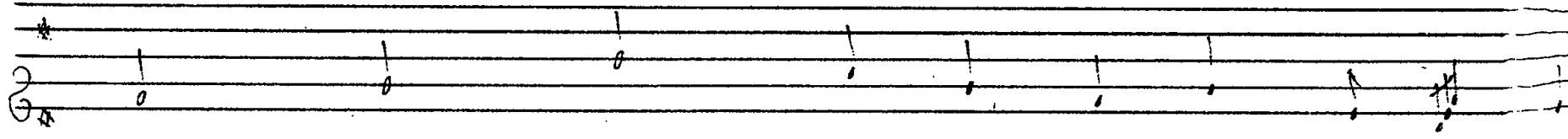

$\frac{1}{2}$	$\frac{2}{2}$	$\frac{3}{4}$	$\frac{4}{4}$	$\frac{5}{4}$	$\frac{6}{4}$	$\frac{7}{4}$
x	x	x	x	x	x	x
$\frac{1}{2}$	$\frac{2}{2}$	$\frac{3}{4}$	$\frac{4}{4}$	$\frac{5}{4}$	$\frac{6}{4}$	$\frac{7}{4}$
$\frac{1}{2}$	$\frac{2}{2}$	$\frac{3}{4}$	$\frac{4}{4}$	$\frac{5}{4}$	$\frac{6}{4}$	$\frac{7}{4}$
$\frac{1}{2}$	$\frac{2}{2}$	$\frac{3}{4}$	$\frac{4}{4}$	$\frac{5}{4}$	$\frac{6}{4}$	$\frac{7}{4}$
x	x	x	x	x	x	x
$\frac{1}{2}$	$\frac{2}{2}$	$\frac{3}{4}$	$\frac{4}{4}$	$\frac{5}{4}$	$\frac{6}{4}$	$\frac{7}{4}$
$\frac{1}{2}$	$\frac{2}{2}$	$\frac{3}{4}$	$\frac{4}{4}$	$\frac{5}{4}$	$\frac{6}{4}$	$\frac{7}{4}$
$\frac{1}{2}$	$\frac{2}{2}$	$\frac{3}{4}$	$\frac{4}{4}$	$\frac{5}{4}$	$\frac{6}{4}$	$\frac{7}{4}$

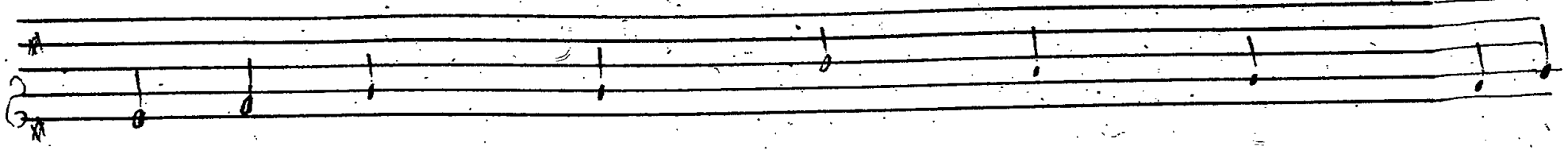

δ_1	δ_2	δ_3	δ_4	δ_5	δ_6	δ_7
-	x	-	-	x	-	-
δ_1	δ_2	δ_3	δ_4	δ_5	δ_6	δ_7
δ_1	δ_2	δ_3	δ_4	δ_5	δ_6	δ_7
δ_1	δ_2	δ_3	δ_4	δ_5	δ_6	δ_7
x	x	x	-	-	x	-
δ_1	δ_2	δ_3	δ_4	δ_5	δ_6	δ_7
-	-	x	-	-	x	-

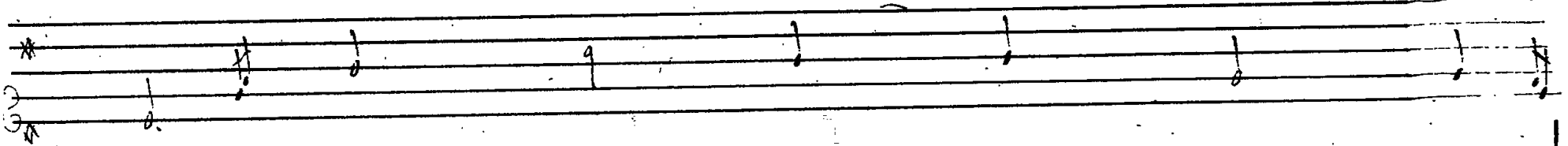

δ_1	δ_2	δ_3	δ_4	δ_5	δ_6	δ_7
-	x	-	x	-	-	x
δ_1	δ_2	δ_3	δ_4	δ_5	δ_6	δ_7
δ_1	δ_2	δ_3	δ_4	δ_5	δ_6	δ_7
δ_1	δ_2	δ_3	δ_4	δ_5	δ_6	δ_7
-	x	-	x	-	-	x
δ_1	δ_2	δ_3	δ_4	δ_5	δ_6	δ_7
-	-	x	-	-	x	-

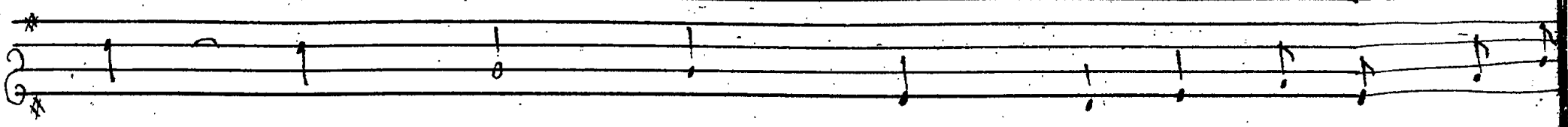

B	B	B	B	B	B	B	B
x	-	-	x	-	-	x	-
						B	B
						x	-
B	B	B	B	B	B	B	B
x	-	-	x	-	-	x	-

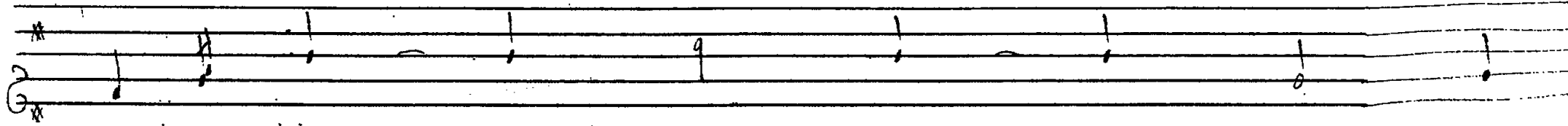

				B	B	B	B
				x	-	-	x
B	B	B	B	B	B	B	B
-	x	-	-	x	-	-	x
B	B	B	B	B	B	B	B
-	x	-	-	x	-	-	x
B	B	B	B	B	B	B	B
-	x	-	-	x	-	-	x

22

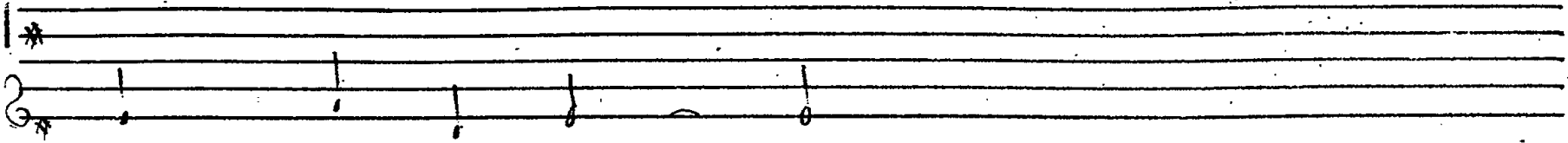

La courbe de la
voix avec les
cordes

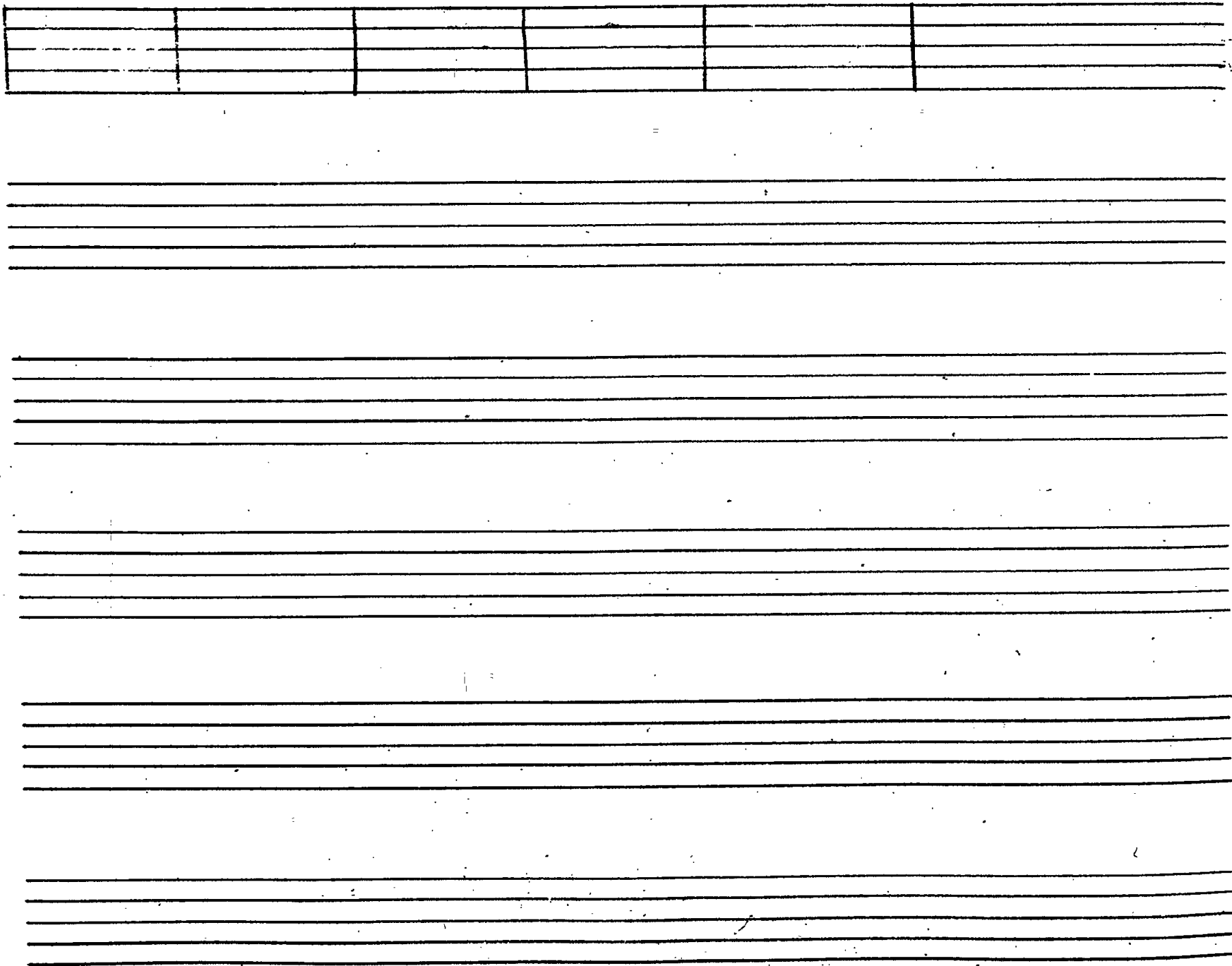

On commence le pied en cette figure se tenant les mains
autour

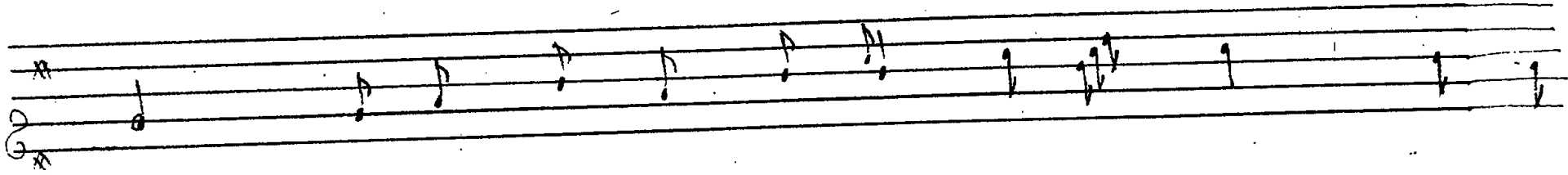

Les autres dimensions
sur la même figure

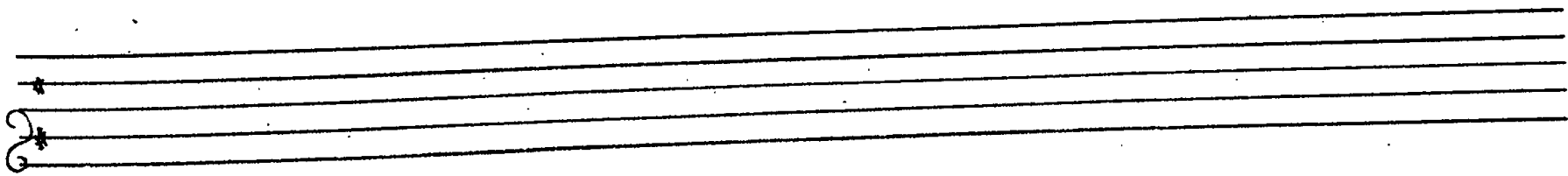
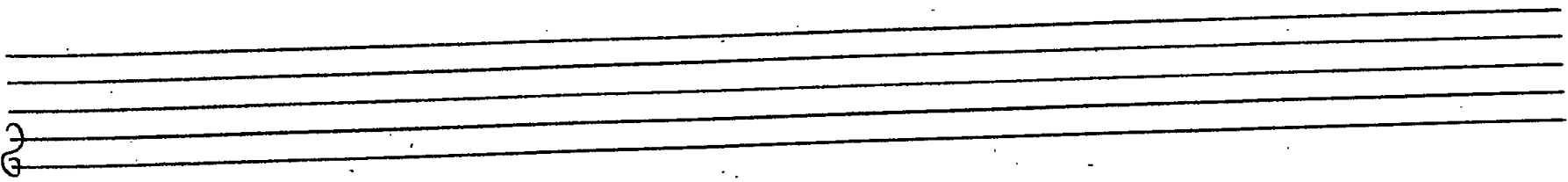
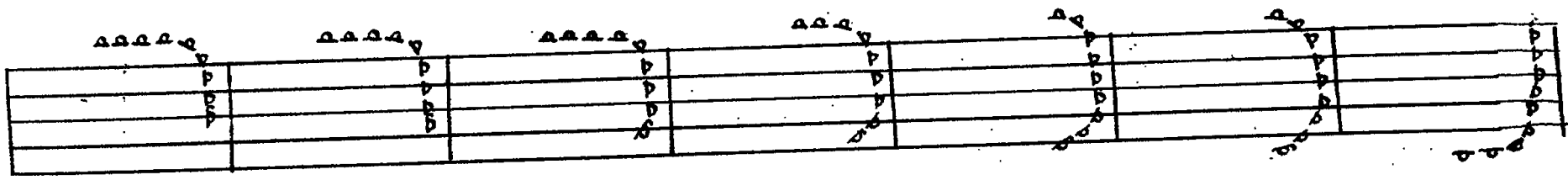
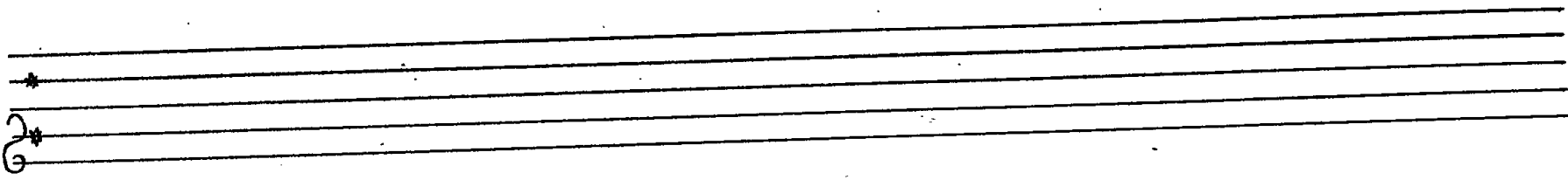
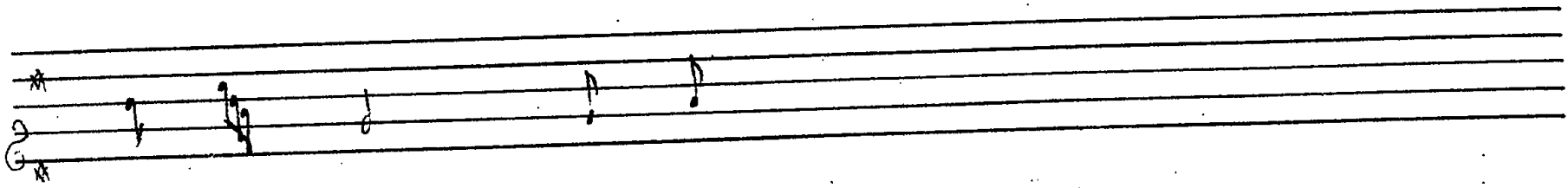
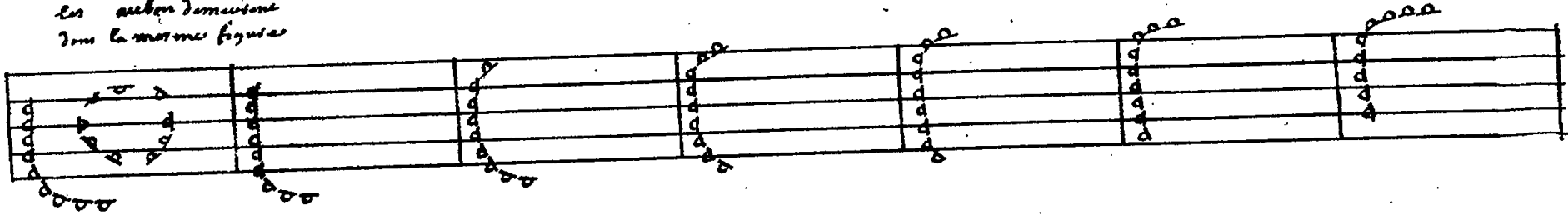

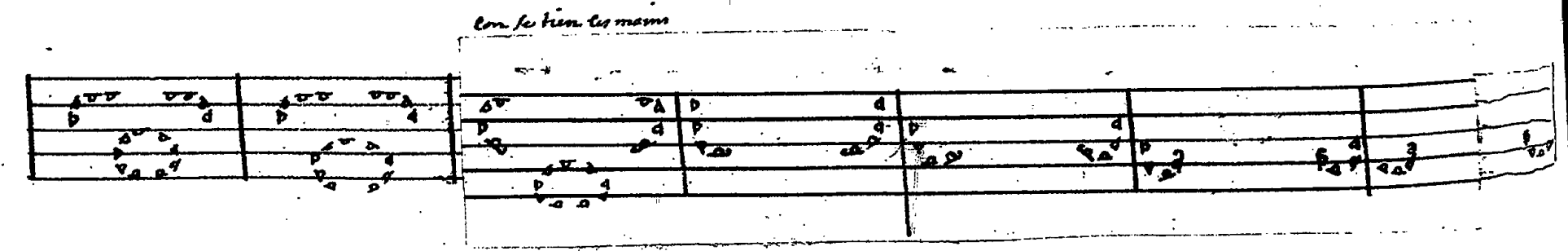
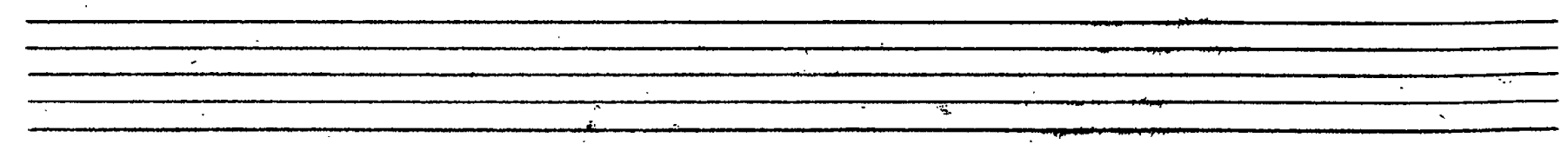
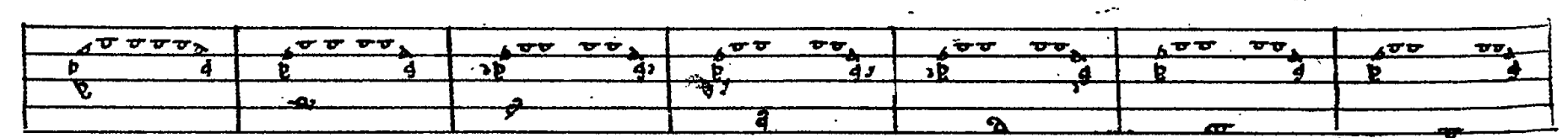
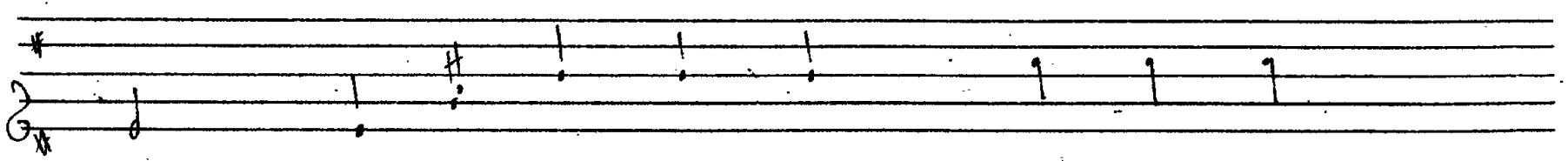
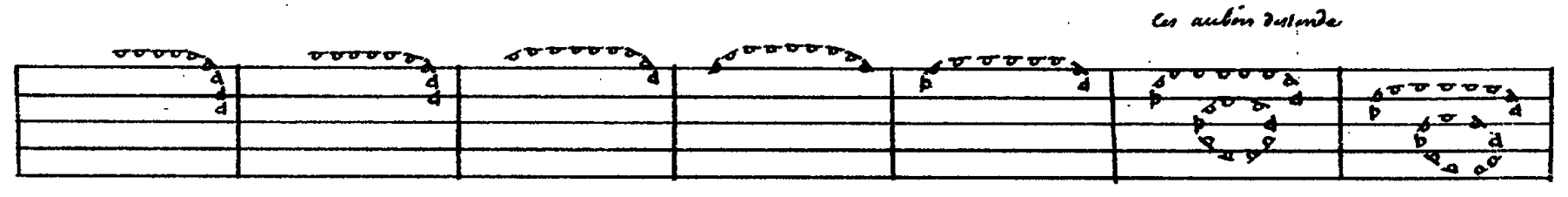
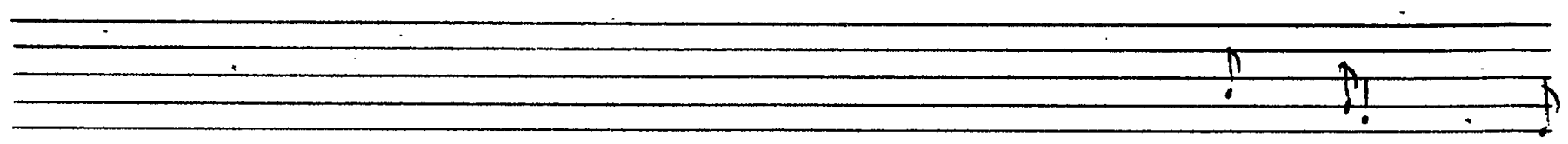
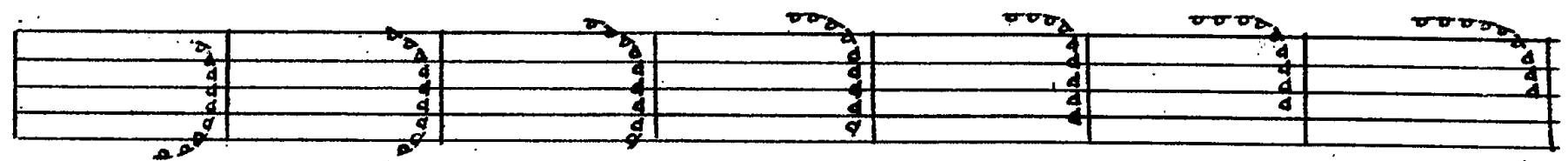
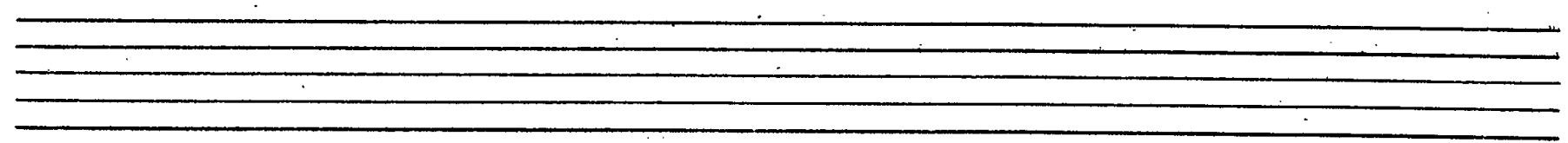
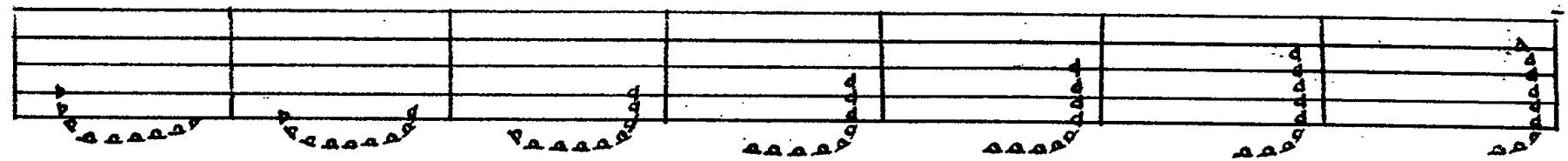
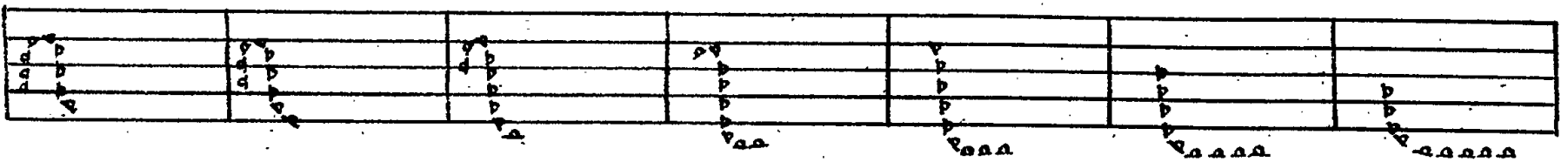
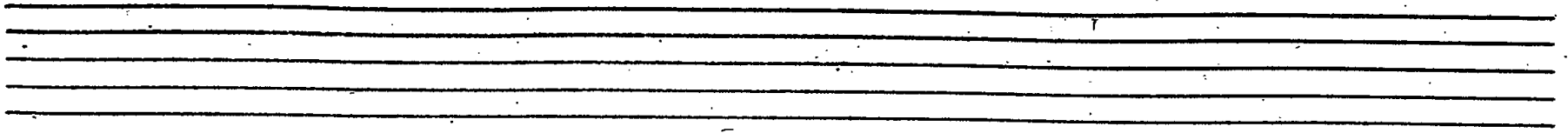

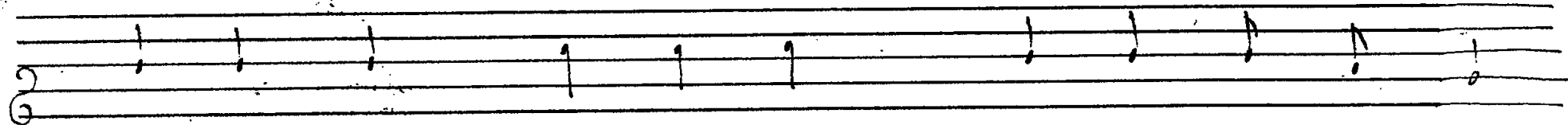
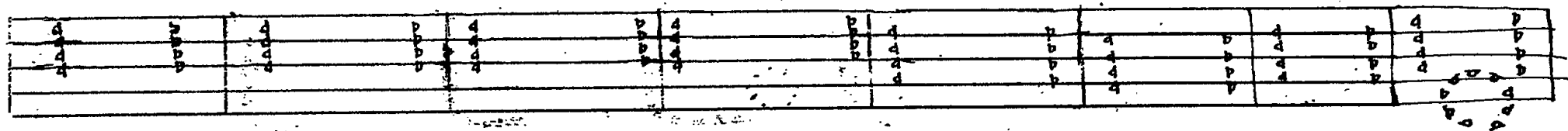
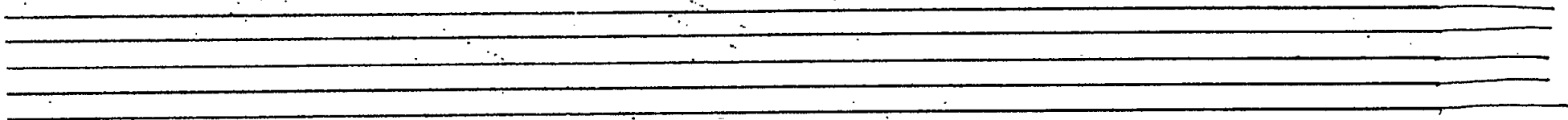
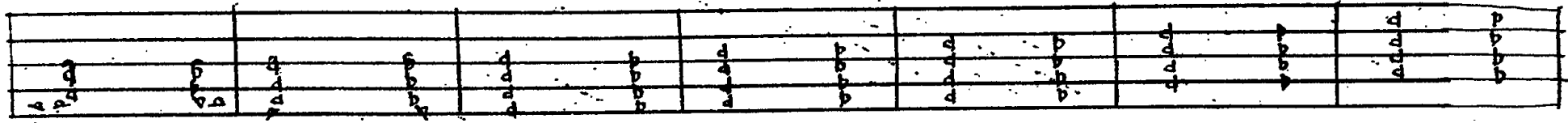
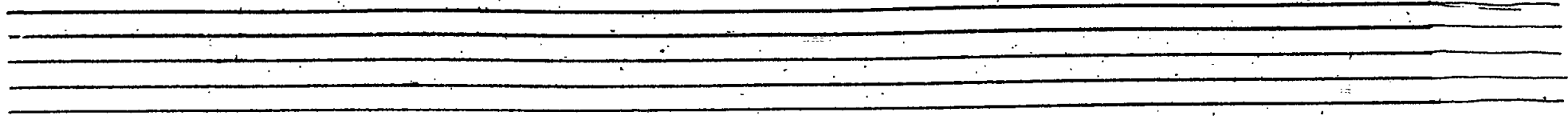

ad 4 fu. rona

D	A	G	C	F	B	E

v - v - v - v

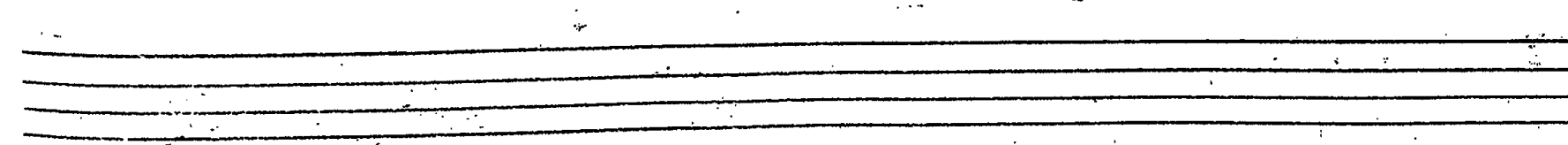
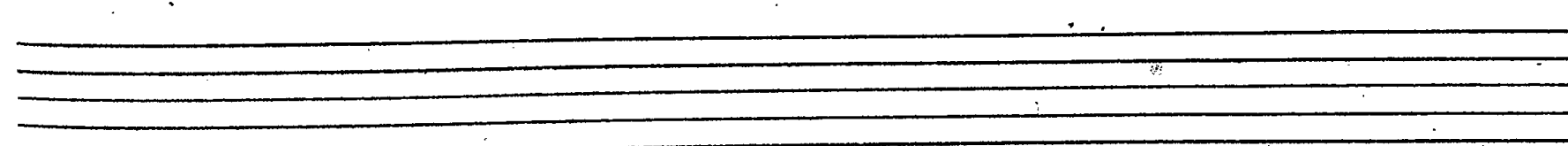

Two sets of empty musical staves.

A single staff of handwritten musical notation. It begins with a treble clef and a key signature of one sharp (F#). The notation consists of several measures, each containing a single note with a stem and a flag. The notes are positioned on various lines and spaces of the staff.

A grand staff of handwritten musical notation, consisting of two systems of five-line staves. The upper system contains several measures with notes and rests. The lower system contains notes and rests. There are small 'v' marks below the lower system. The notation is dense and appears to be a complex piece of music.

A single staff of handwritten musical notation, similar to the first staff. It starts with a treble clef and a key signature of one sharp. The notation consists of several measures with notes and stems.

A grand staff of handwritten musical notation, consisting of two systems of five-line staves. The notation is dense and appears to be a complex piece of music, similar to the first grand staff. There are small 'v' marks below the lower system.

Two systems of empty musical staves, each consisting of five lines. They are positioned at the bottom of the page and are completely blank.

97

albois

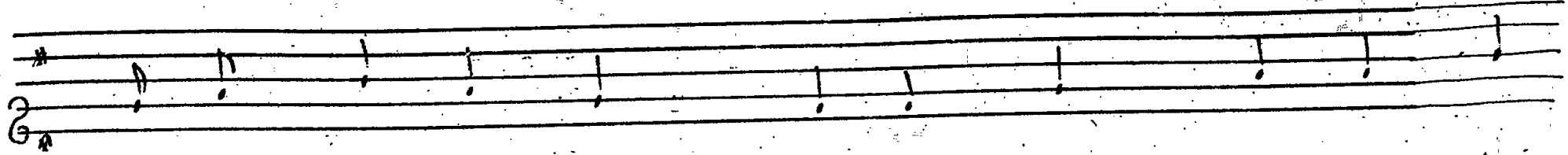

A large grid of musical staves, organized into four systems of two staves each. The top staff of each system contains handwritten notes and symbols, including letters like 'd', 'p', 'b', and 'A', along with some numbers. The bottom staff of each system contains handwritten notes and symbols, including letters like 'p', 'b', 'A', and 'd'. There are also some vertical lines and symbols between the staves, possibly indicating phrasing or articulation.

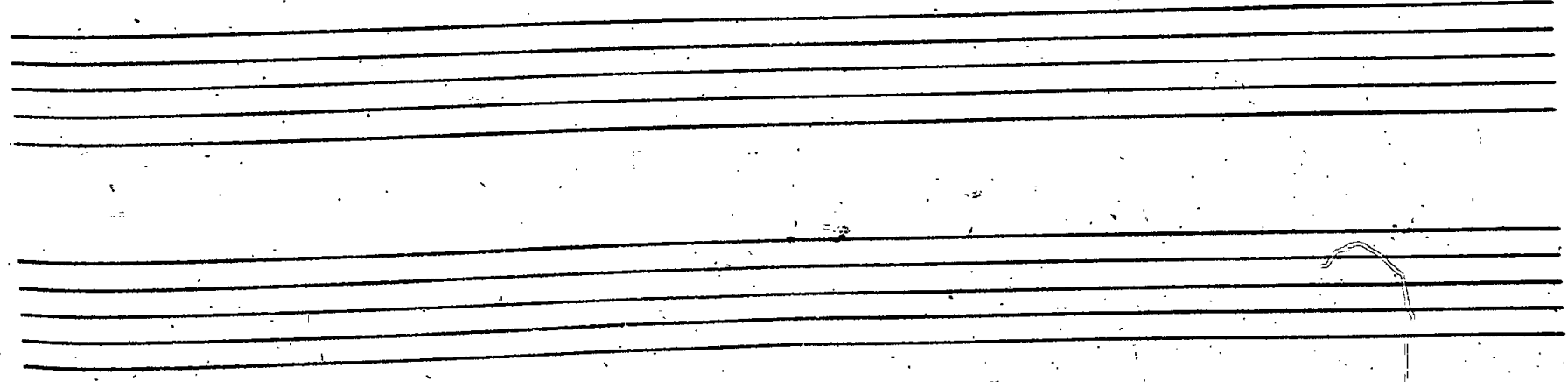

A large section of handwritten musical notation consisting of 12 staves. The notation is organized into a grid of measures, with notes and stems written across the staves. The notes are primarily eighth and sixteenth notes, often beamed together. There are also some rests and dynamic markings like 'p' (piano) and 'f' (forte) scattered throughout the piece.

A single staff of handwritten musical notation, likely a continuation of the piece above. It contains several measures of music with notes and stems, similar in style to the previous section.

Four empty musical staves at the bottom of the page, arranged in two pairs. They are completely blank, suggesting they were intended for further notation but were not used.

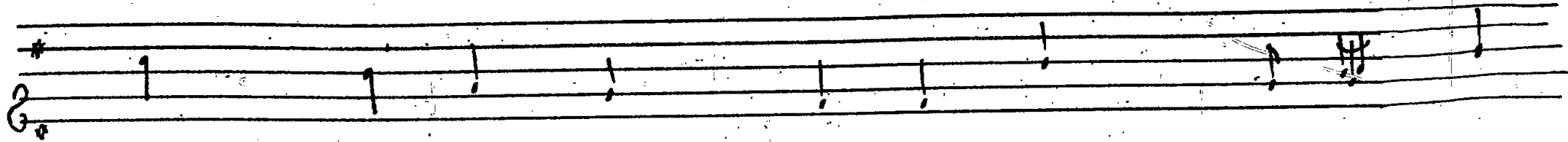

A large grid of musical notation consisting of 12 horizontal staves and 7 vertical measures. The notation is sparse, with notes and rests scattered across the staves. The notes are often accompanied by small numbers or symbols, possibly indicating fingerings or specific musical instructions.

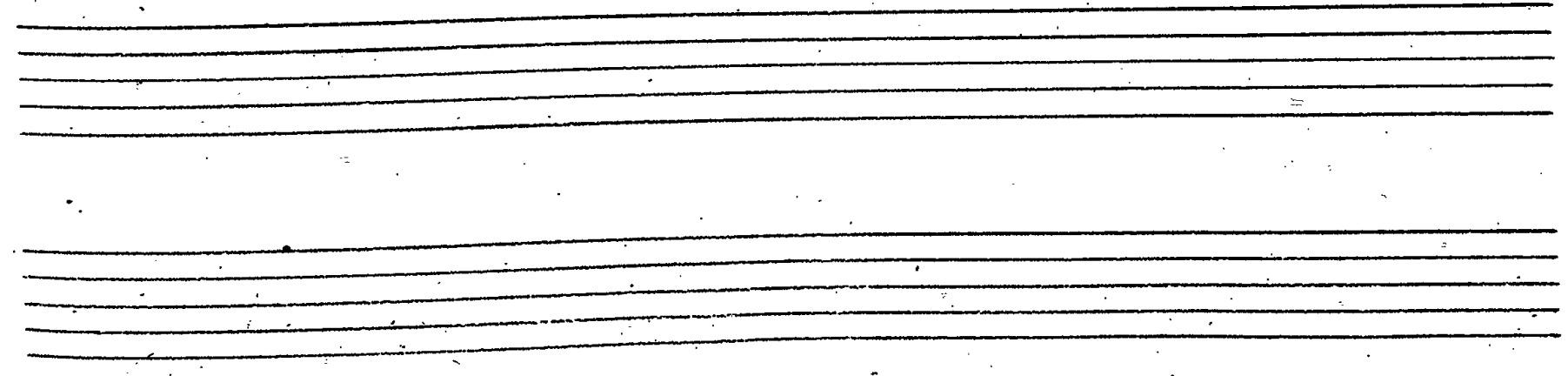
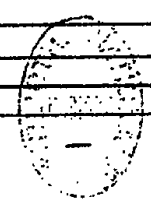
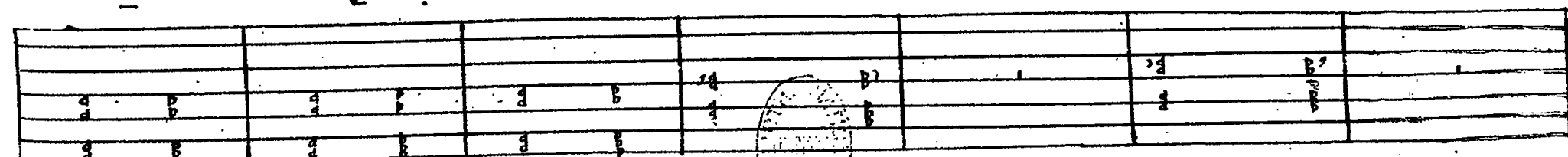

98

A large grid of handwritten musical notation on multiple staves, organized into three vertical columns. The notation includes various notes, rests, and dynamic markings such as 'p' and 'f'.

A small section of handwritten musical notation on a single staff, containing several notes and rests.

A series of empty musical staves at the bottom of the page.

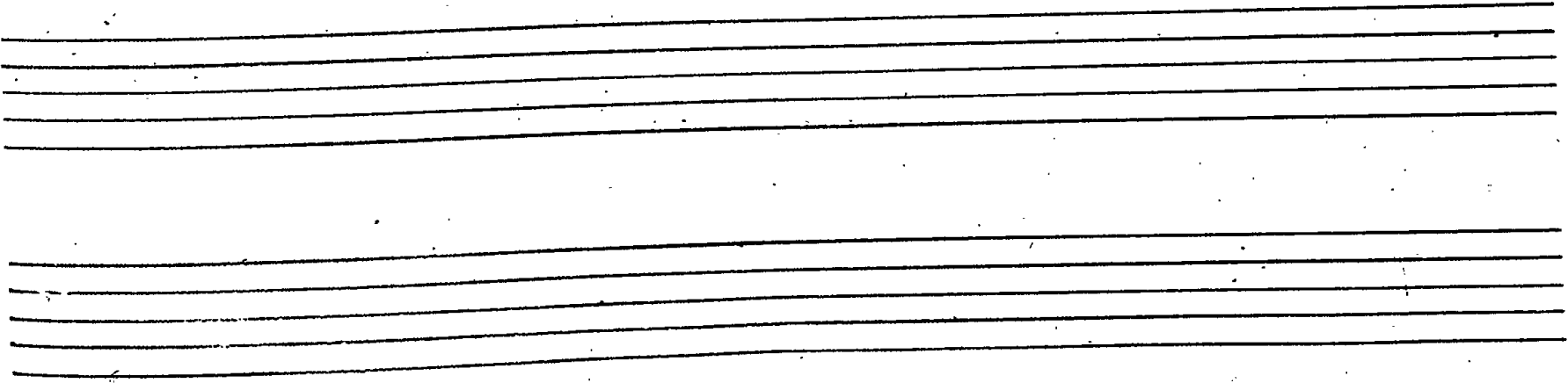
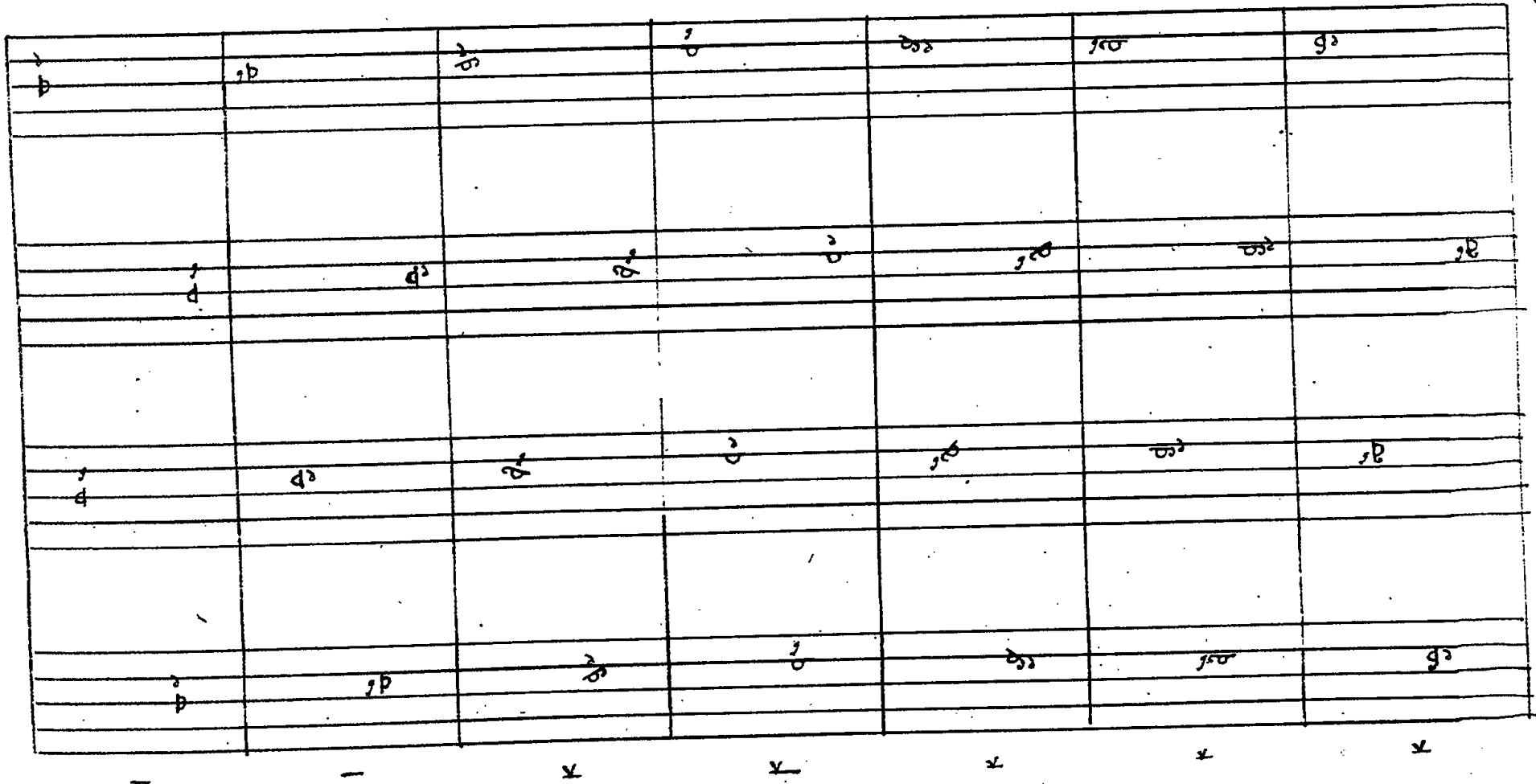
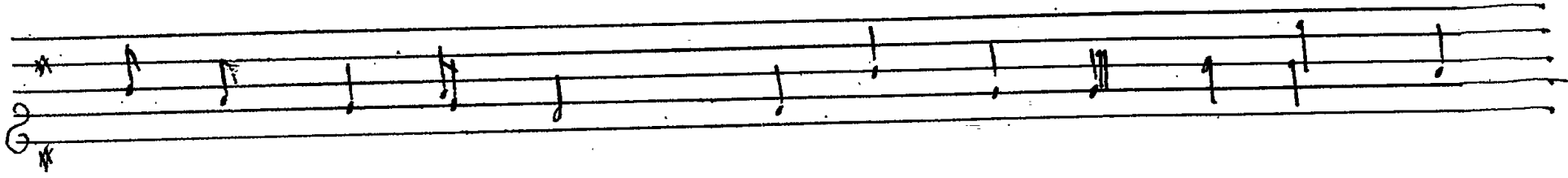
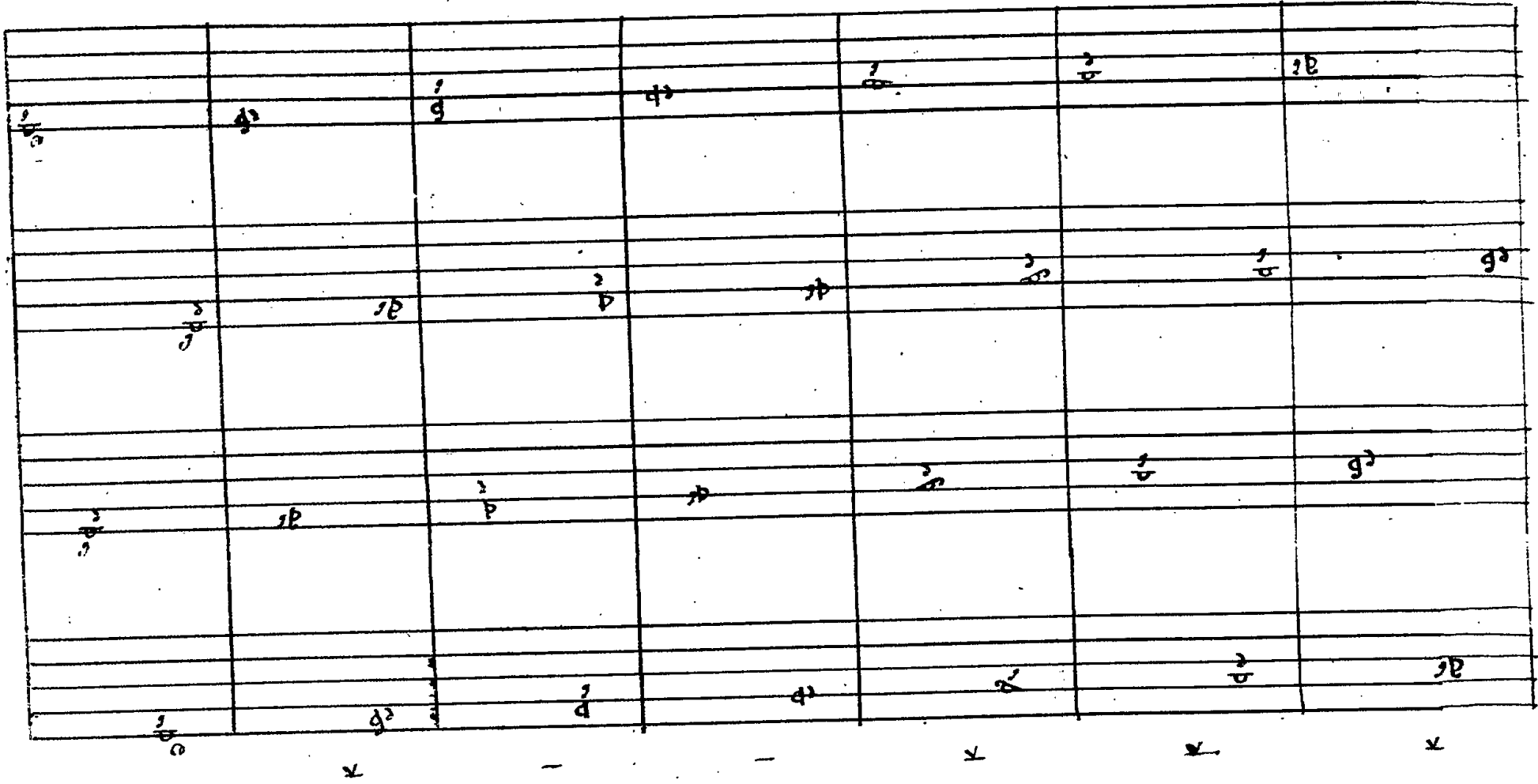
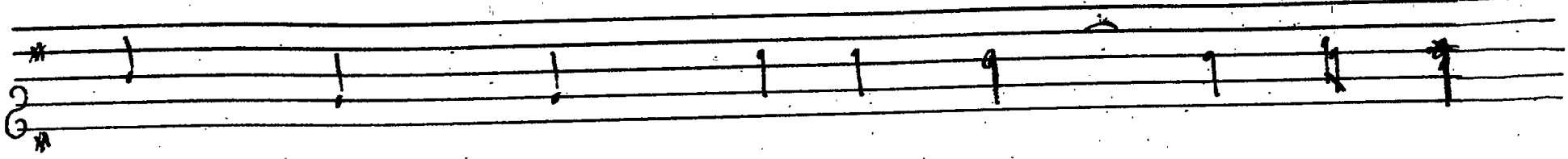

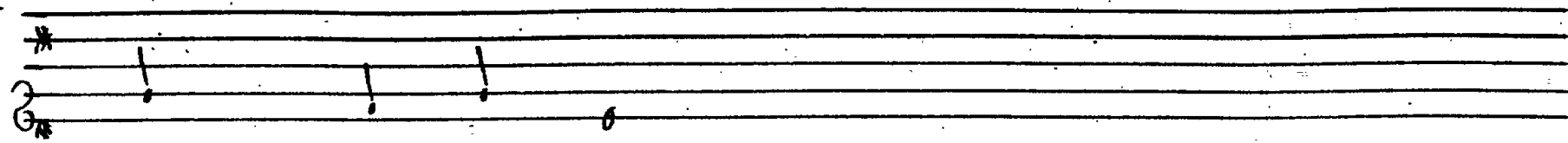

$\frac{1}{2}$	$\frac{1}{2}$	$\frac{1}{2}$	
$\frac{1}{2}$	$\frac{1}{2}$	$\frac{1}{2}$	
$\frac{1}{2}$	$\frac{1}{2}$	$\frac{1}{2}$	
$\frac{1}{2}$	$\frac{1}{2}$	$\frac{1}{2}$	

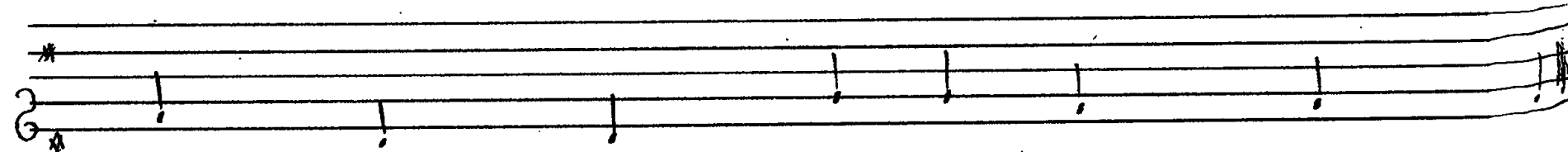
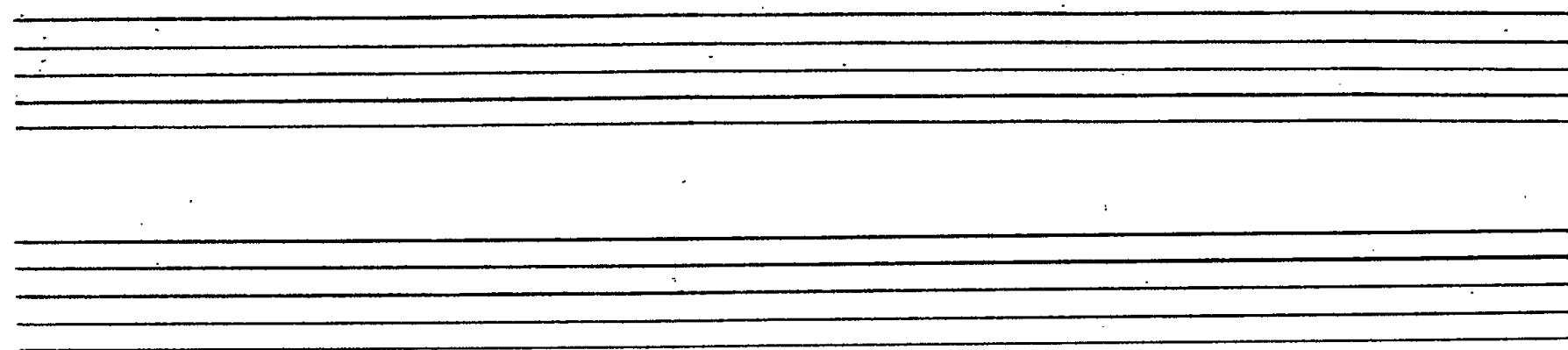

les 4 paysans

$\frac{1}{6}$	$\frac{1}{6}$	$\frac{1}{6}$	$\frac{1}{6}$	$\frac{1}{6}$	$\frac{1}{6}$	$\frac{1}{6}$
$\frac{1}{6}$	$\frac{1}{6}$	$\frac{1}{6}$	$\frac{1}{6}$	$\frac{1}{6}$	$\frac{1}{6}$	$\frac{1}{6}$
$\frac{1}{6}$	$\frac{1}{6}$	$\frac{1}{6}$	$\frac{1}{6}$	$\frac{1}{6}$	$\frac{1}{6}$	$\frac{1}{6}$
$\frac{1}{6}$	$\frac{1}{6}$	$\frac{1}{6}$	$\frac{1}{6}$	$\frac{1}{6}$	$\frac{1}{6}$	$\frac{1}{6}$

Cam. 2. a la 3^a

A large grid of musical staves, organized into three systems of two staves each. The first system is labeled "Cam. 2. a la 3^a" and the second system is labeled "Cam. 1. a la 2^a". Each system contains handwritten musical notation.

A set of empty musical staves at the bottom of the page, consisting of two systems of two staves each.

102

un payant
dancer/ouille

Five empty musical staves are located at the bottom of the page, below the handwritten text. They are arranged in a single block and are completely blank.

3/4

Je suis tout jeune la vie est jeune et forte en

Donner la m. 2. et la 9. part.

Donner la m. 7. et la 8. part. et la 5. et la 6. part.

104

Large grid of musical notation with multiple staves and handwritten notes, possibly representing a score or a specific musical exercise.

Large grid of musical staves, organized into four columns and multiple rows. It contains various musical notations, including notes, rests, and dynamic markings such as *mf* and *pp*. The grid appears to be a multi-measure rest or a complex rhythmic pattern.

Two empty musical staves, one above the other.

Two empty musical staves, one above the other.

Two empty musical staves, one above the other.

101

#

C

pp	pp	p	f	mf	f
pp	pp	mf	f	mf	f
pp	p	mf	pp	f	f
pp	pp	f	mf	f	f
pp	pp	f	pp	f	f
pp	pp	f	pp	f	f
pp	pp	f	pp	f	f
pp	pp	f	pp	f	f
pp	pp	f	pp	f	f
pp	pp	f	pp	f	f

pppp	pppp	pppp	pppp	pppp	pppp
pppp	pppp	pppp	pppp	pppp	pppp
pppp	pppp	pppp	pppp	pppp	pppp
pppp	pppp	pppp	pppp	pppp	pppp
pppp	pppp	pppp	pppp	pppp	pppp
pppp	pppp	pppp	pppp	pppp	pppp

Da muller
In dotta

Main body of handwritten musical notation consisting of 12 staves and 6 measures. The notation includes various rhythmic values, stems, and notes.

109

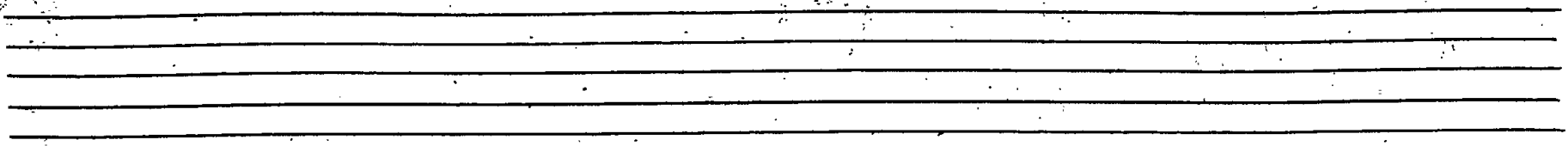

The main musical score consists of 10 staves and 6 measures. The notation is as follows:

1	Rest	Rest	Rest	Rest	Rest	Rest
2	4	4	4	4	4	4
3	4	4	4	4	4	4
4	4	4	4	4	4	4
5	4	4	4	4	4	4
6	4	4	4	4	4	4
7	4	4	4	4	4	4
8	4	4	4	4	4	4
9	4	4	4	4	4	4
10	4	4	4	4	4	4

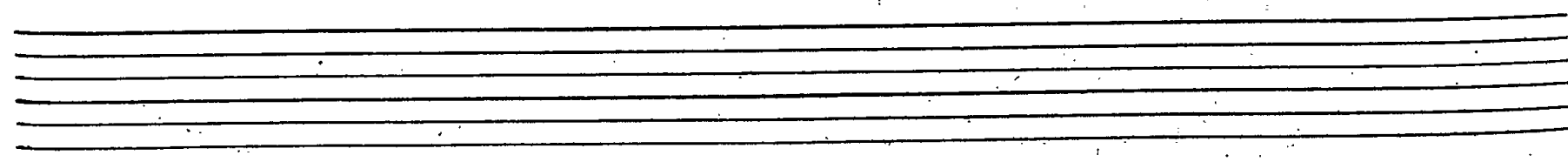

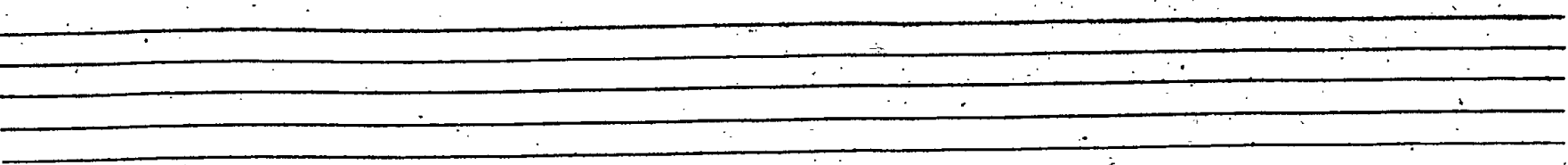

Les autours et les musiciens
demeurent dans cette situation

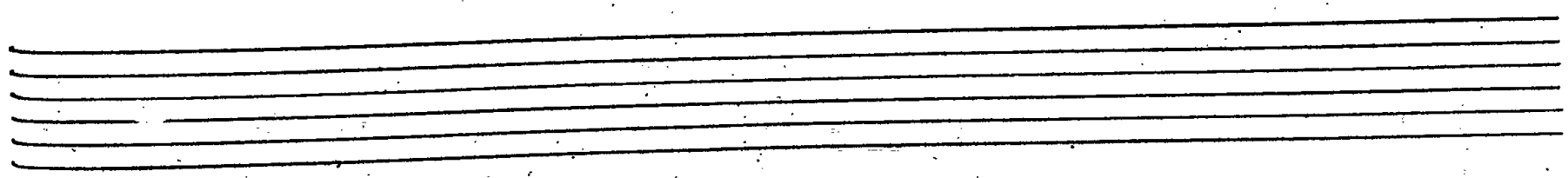

411

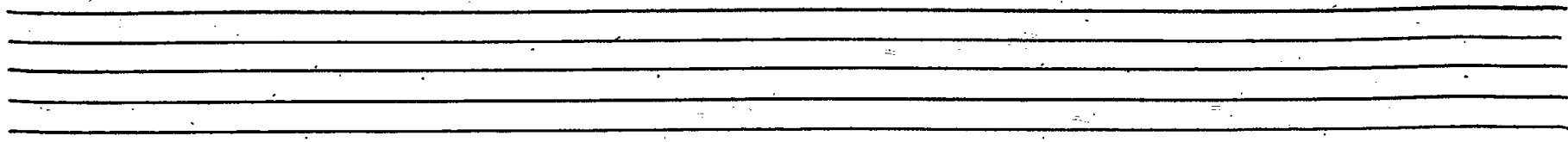

\flat	\natural	\sharp	\flat	\sharp	\natural
\flat	\natural	\sharp	\flat	\sharp	\natural
\flat	\natural	\sharp	\flat	\sharp	\natural
\flat	\natural	\sharp	\flat	\sharp	\natural
\flat	\natural	\sharp	\flat	\sharp	\natural
\flat	\natural	\sharp	\flat	\sharp	\natural
\flat	\natural	\sharp	\flat	\sharp	\natural
\flat	\natural	\sharp	\flat	\sharp	\natural
\flat	\natural	\sharp	\flat	\sharp	\natural
\flat	\natural	\sharp	\flat	\sharp	\natural

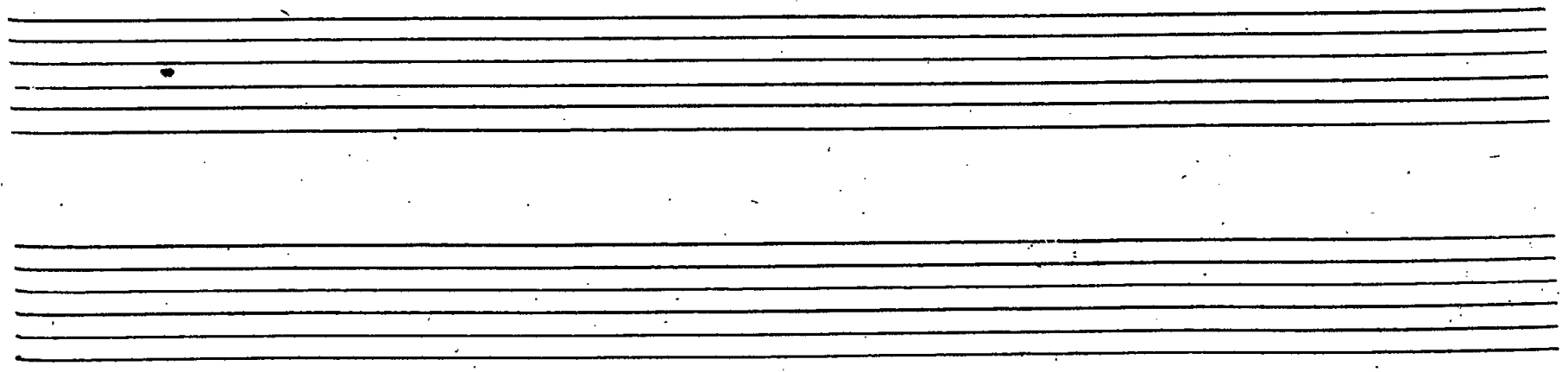

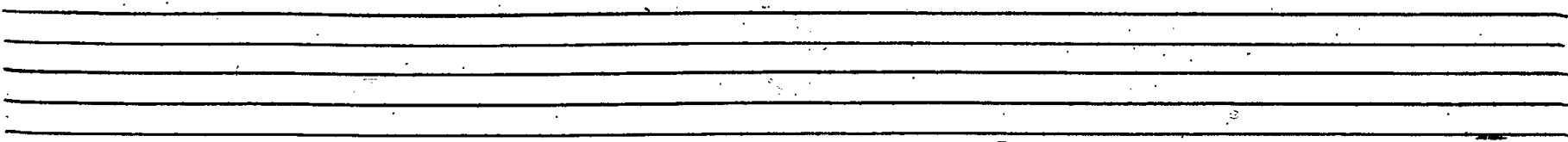

A large grid of musical notation consisting of 12 columns and 10 rows of staves. The notation includes notes with stems, some with flags, and some with dots above them. The notes are arranged in a regular pattern across the grid. The first row of notes is on the top staff of each column, and subsequent rows of notes are on lower staves. The notes are mostly quarter notes and eighth notes. The grid is enclosed in a rectangular border.

x - x x x x x

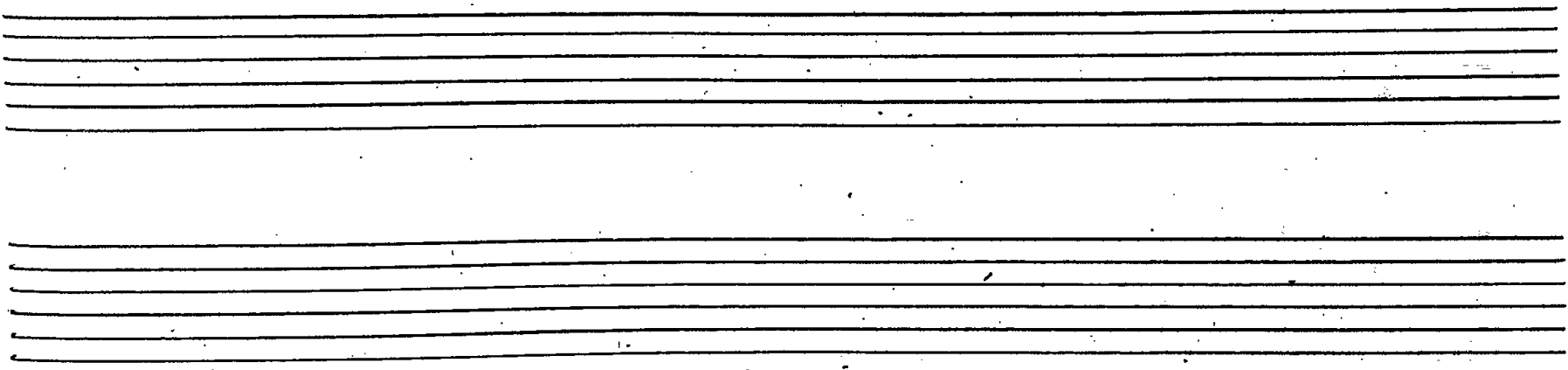

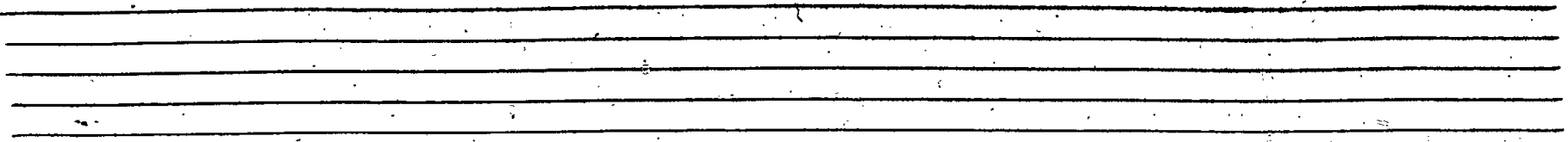

Handwritten markings below the first system of the main grid, including symbols like 'v', 'x', and 'f'.

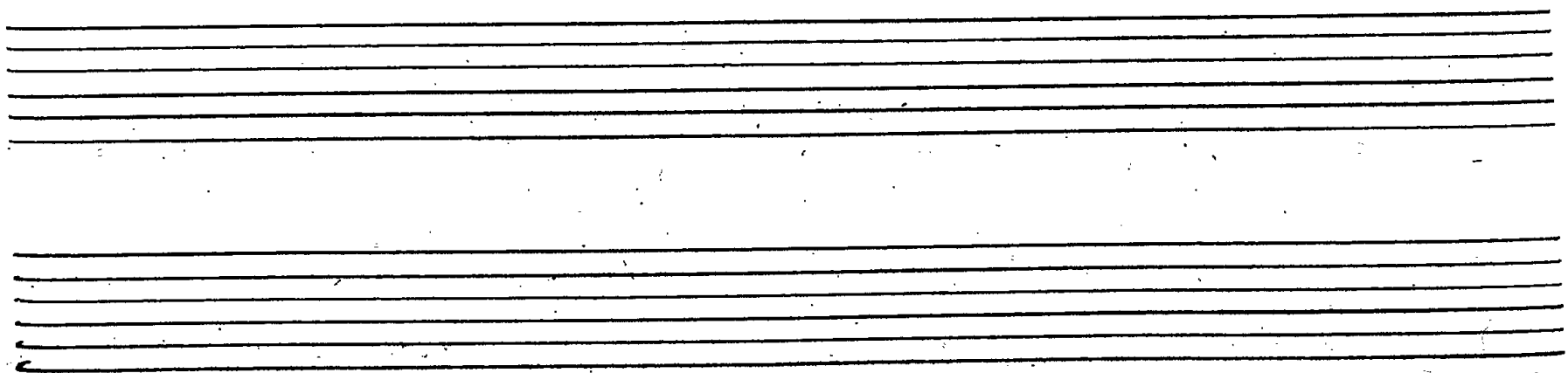

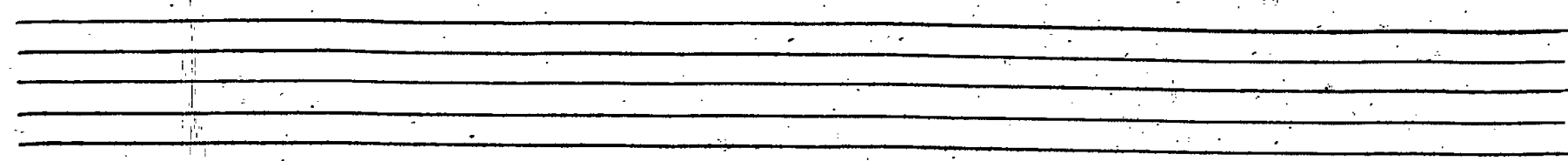

Annotations and markings include:

- Handwritten notes and rests across the staves.
- Dynamic markings such as *f* (forte) and *p* (piano).
- Rehearsal marks or section indicators.
- Small handwritten notes and symbols interspersed within the staves.

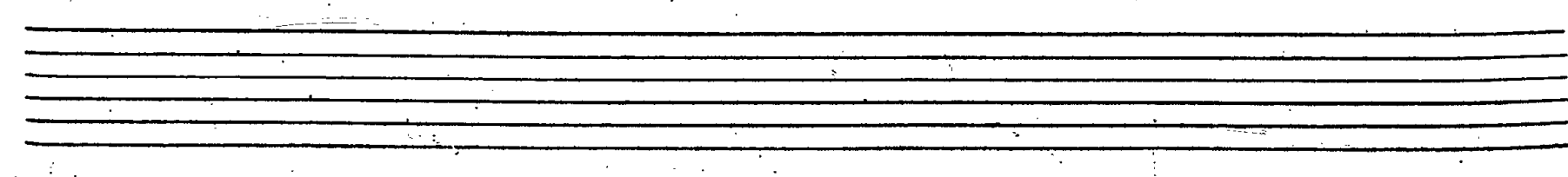

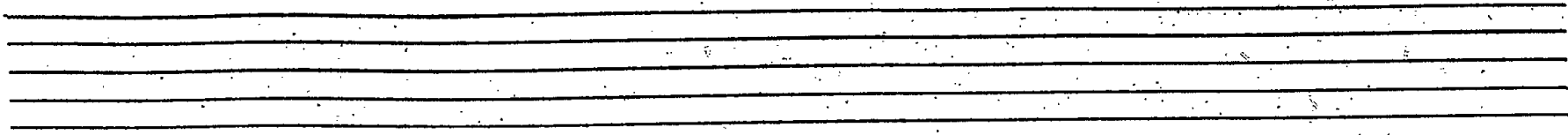

Os mundum respice quia

*Tout le
monde
en fait
jusqu'à
ce point
de la*

