

Quando mai saria più bello
Cantata à voce sola Di Soprano
Con Violini

Del Sig.^{ro} Fran.^{co} Mancini 2

Aria

un poco And.^{te}

Quaro mai varia piu'

Od.
 9.
 illo i'ei corresse in grando ai fiori sempre dolce, e sempre
 For.
 chiaro sempre dolce e sen - pre chia - ro

This is a handwritten musical score on aged paper, numbered '3' in the top right corner. The score is written in brown ink and consists of two systems of music. Each system includes a vocal line and a piano accompaniment. The piano part is written on three staves: a grand staff (treble and bass clefs) and a separate bass line. The lyrics are in Italian. The first system begins with a dynamic marking 'Od.' and a fermata. The second system begins with a dynamic marking '9.' and ends with a dynamic marking 'For.'. The handwriting is clear and legible.

quanto mai saria più

Or. Or.

bello quel ruscel — lo r'ei cor-

resse in grembo ai fiori sempre dolce e sempre chiaro e sem-

pre chia - ro saria piu bello se i corresse in grembo ai

fiori sempre sempre dolce e sempre chia - ro e

for.
for.
sempre chia - ro

ma si lagna il Pastorello il Pastorello

che se in quello fia cal'hor d'ei si riborri si ri-

borri forse il uede il sente amaro forse il uede il sen-

for. *for.*

re ama - ro che se in quello fia tal'

hor ch'ei si ristori forco il uede il sente ama -

And.^{te}

Irene che ne dici?

che si par di quel Rio? senti o' cru-

Dele parlando del Ruscello si

pur cel voglio dir seco farello cu' m'in-

e quel suo core se forte ogn'or fe -

Dile e sempre amance varia piu bello e

tu che bella sei saresti ancor piu

bella ai gl'occhi miei segue l'aria

Vnis.
All.^o assai.

Aria

All.^o assai.

All.^o assai.

Ad.

for.

La costanza nell'amore

fa il più bel della belca

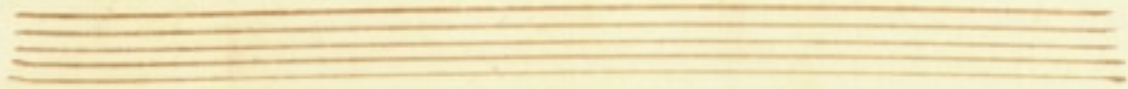

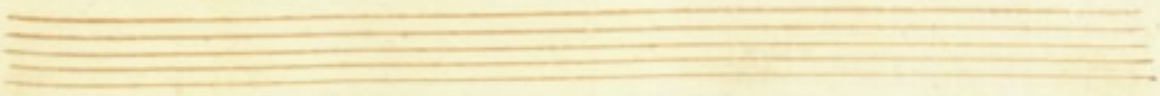

fa il più bel della belva

for.

la co-

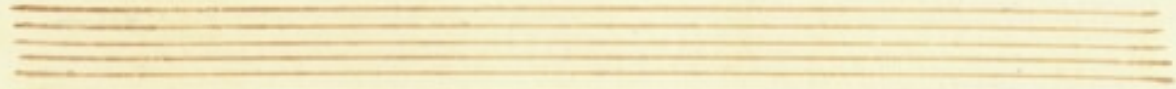

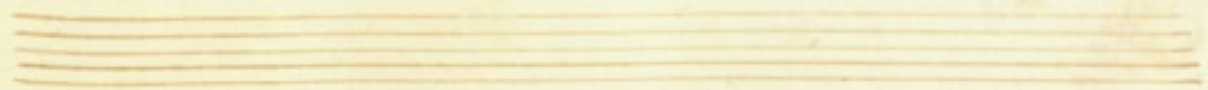

Ranza fa il più bel della belva

fa il più bel della bel-

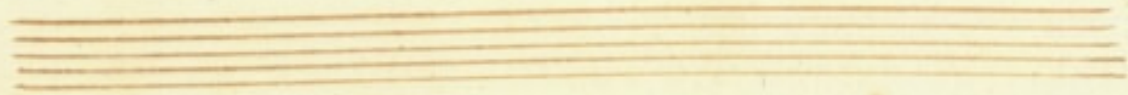

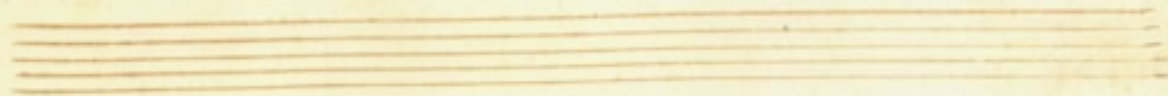

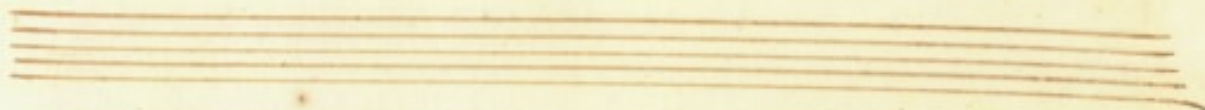

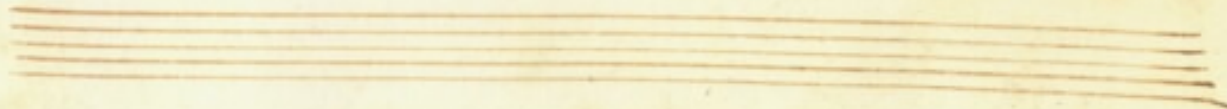

ma se il core è traditore tradi-

Vol.
tore tutto il bel d'un bel sem -

dianze farmi amante non potrà no' no' no'

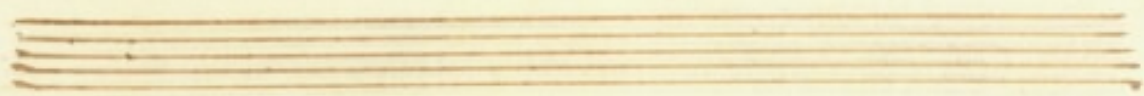

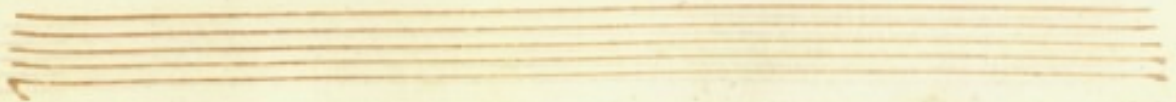

no' non potrai — farmi amante

farmi aman — re no' potrai no' no'

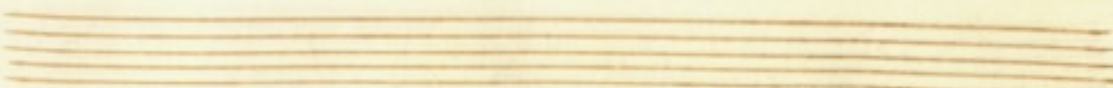

no' no' non potrà' Da Capo Da Capo

Fine

