

Arice.

220.

Del Sigl^o Saet.^o Lattilla.

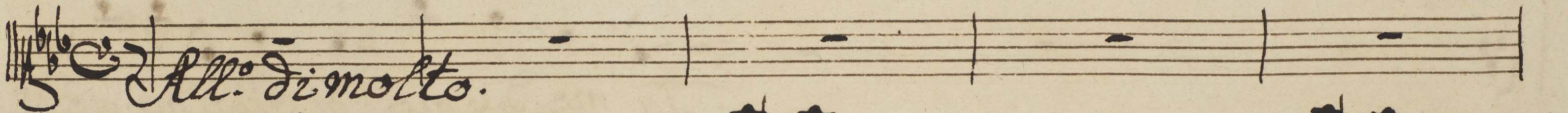
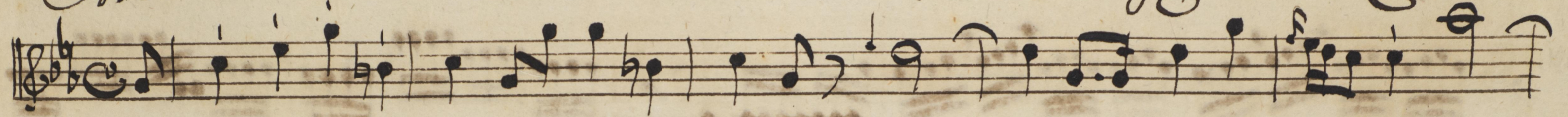

All.^o di molto.

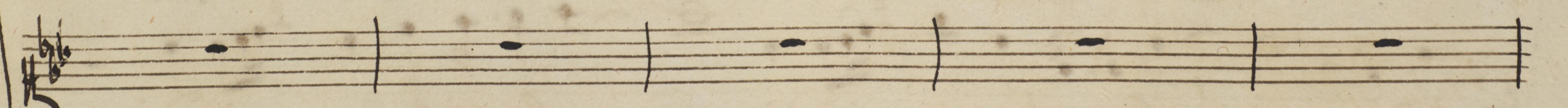
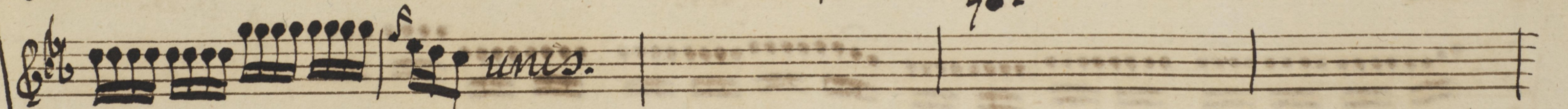
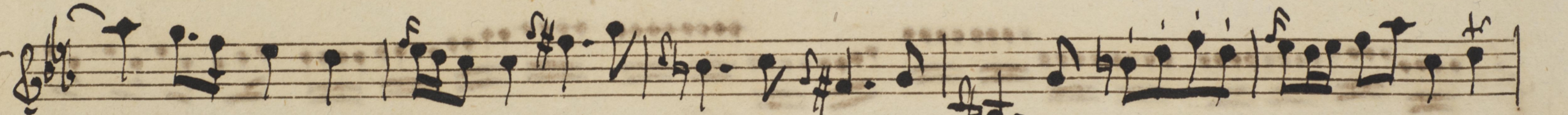

pia

unis.

pia.

Tu me da me dividi, da me di:

pia.

for.

pia.

unis.

col. B.

pia.

vidi, bar = baro tu m'ucci = di, bar = baro tu m'ucci = di:

for.

pia.

for. *for. assai.* *fortiss.*
unis. *for. assai.* *fortiss.*

for. *for. assai.* *fortiss.*
 Tutto mi vien date, mi vien date, mi vien date.

pia. *for.* *pia.*
pia. *for.* *pia.*

Tu me dame dividi, da me dividi, bar = baro, tu m'uc =
pia. *for.* *pia.*

Tutto il dolor d'io sento, sì, tutto mi vien da te, mi vien da te, mi vien da

te, barbaro, tutto mi vien da te.

pia.

unis.

pia.

No, non sperar miei

pia.

for. *p.* *f.* *p.* *f.*

unis.

f. *p.* *f.* *p.* *f.*

pace, odio quel cor fallace: oggetto di spavento sem =

for. *pia.* *f.* *p.* *f.*

7

pia. *for.* *pia.* *for.* *pia.*

pia. *for.* *pia.*

col B. Semier.

pia. *for.* *pia.* *for.* *pia.*

pre sarai per me, Sì, Dio quel cor fallace, no, no, non sperar mai

for. *pia.*

for. *pia.*

for. *pia.*

col B. Semier.

for. *pia.*

pa-ce, no, no. Tu me da me di-vidi, Tu me da me di-

for.
for.

vidi, bar-baro, tu m'uccidi: tutto il dolor ch'io sento, tut-

for.

pia. for. unis. pia. pia. for. pia.

- to mi vien del te, barbaro, tu m'uccidi, barbaro, barbaro!

pia. for.

Tutto il dolor ch'io sento, Et = to mi vien de te, Si,

Tutto mi vien de te, Si, Tutto mi vien de te.

