BIBLIOTECA DEL SINFONISTA

CELEBRI SINFONIE
OVERTURE, MARCIE

IN PARTITURA D'ORCHESTRA

EDIZIONI RICORDI

(PRINTED IN ITALY) (IMPRIMÉ EN ITALIE)

BIBLIOTECA DEL SINFONISTA

[Le Pré au Clercs. Overtura]

CELEBRI SINFONIE
OVERTURE, MARCIE

IN PARTITURA D'ORCHESTRA

Esecuzioni pubbliche interdette.
Tutti i diritti di riproduzione e trascrizione sono riservati.

G. RICORDI & C.
EDITORI-STAMPATORI
MILANO - ROMA - NAPOLI - PALERMO - LONDRA
LIPSIA - BUENOS-AIRES
PARIS - SOC. ANON. DES ÉDITIONS RICORDI
NEW-YORK - G. RICORDI & CO., INC.

51534 BAZZINI (A.) *Saul.* Overtura d' Introduzione alla tragedia d'Alfieri, premiata al Concorso della Società del Quartetto di Milano (1867) *Lire* 7 —
51535 — *Re Lear.* Overtura. Op. 68, premiata c. s. (1871) . . . . . 7 —
51536 BEETHOVEN (L. VAN). *Egmont.* Overtura. Op. 84 4 —
51537 — *Coriolano.* Overtura. Op. 62 . . . . . 4 —
51538 — *Prometeo.* Overtura. Op. 43 . . . . . 3 —
51539 — *Prometeo.* Adagio e Andante . . . . . 3 —
51540 — *Le Ruine d'Atene.* Overtura. Op. 113 . . 3 —
51541 — *Fidelio.* 1.ª Overtura . . . . . 4 —
51542 — *Leonora.* 2.ª Overtura . . . . . 7 —
51543 — *Leonora.* 3.ª Overtura. Op. 138 . . . . 4 —
51544 — *Leonora.* 4.ª Overtura . . . . . 6 —
51545 BERLIOZ (E.) *L'Invitation à la Valse* di Weber 4 —
51546 CHERUBINI (L.) *Anacreon.* Overtura . . . 7 —
51548 CONSOLO (F.) *Aux bords du Nil.* Mohadet (Racconto, per piccola Orchestra . . . . 3 —
51549 — Fantasia Orientale in 4 parti . . . . . 10 —
51550 FALCHI (S.) *Giulio Cesare.* Overtura alla tragedia di Shakespeare . . . . . 5 —
51551 FUMI (V.) *La siesta de la Señorita.* Introduzione e Scherzo . . . . . 5 —
51552 — *Il Sogno di Gretchen.* Fantasia romantica . 6 —
51553 — *All'Ombra de' Palmizi.* Bozzetto Orientale . 3 —
51554 GLUCK (C.) *Ifigenia in Aulide.* Overtura . . 4 —
51555 HÉROLD (F.) *Le Pré aux Clercs.* Overtura . 3 —
51556 — *Zampa.* Overtura . . . . . 3 —
MANCINELLI (L.) *Cleopatra* di P. Cossa. Intermezzi Sinfonici:
51557 — N. 1. Overtura . . . . . 6 —
51558 — » 2. Marcia trionfale . . . . . 4 —
51559 — » 3. Battaglia d'Azio . . . . . 6 —

M
1004
H56T
409698

MANCINELLI (L.) *Cleopatra* di P. Cossa. Intermezzi Sinfonici:

51560 — N. 4. Scherzo-Orgia . . . . . *Lire* 4 —
51561 — » 5. Andante-Barcarola (Quartetto ed Arpa) 4 —
51562 — » 6. Marcia funebre . . . . . 4 —
51563 — I sei pezzi riuniti . . . . . 20 —

— *Messalina* di P. Cossa. Intermezzi Sinfonici:

51564 — N. 1. Preludio Sinfonico . . . . . 3 —
51565 — » 2. *La Suburra*. Intermezzo . . . . . 7 —
51566 — I due pezzi riuniti . . . . . 8 —
51567 — Inno-Marcia per l'inaugurazione del monumento a Guido Monaco . . . . . 4 —

MENDELSSOHN (F.) *Un Sogno d'una notte d'estate*. Op. 61:

51568 — N. 1. Sinfonia . . . . . 7 —
51569 — » 2. Scherzo . . . . . 4 —
51570 — *La Grotta di Fingal*. Overtura. Op. 26 . . 4 —
51571 — *Atalia*. Overtura. Op. 74 . . . . . 4 —
51572 — *Melusine*. Overtura. Op. 32 . . . . . 6 —
51573 — *La Mer calme*. Overtura. Op. 27 . . . . 6 —
51574 — *Ruy Blas*. Overtura. Op. 95 . . . . . 4 —
51575 — *Le Retour au pays*. Overtura. Op. 89 . . 3 —
51576 MEYERBEER (G.) *Dinorah*. Sinfonia . . . . 6 —
51577 — *Struensée*. Sinfonia . . . . . 5 —
51578 — *La Stella del Nord*. Sinfonia . . . . . 5 —
51579 — Sinfonia in forma di Marcia per l'Esposizione di Londra 1862 . . . . . 6 —
51580 — Marcia-Schiller . . . . . 4 —

— Marches aux flambeaux, arrangées par Wieprecht:

51581 — N. 1 . . . . . 3 —
51582 — » 2 . . . . . 4 —
51583 — » 3 . . . . . 6 —
51584 — » 4 . . . . . 4 —

51585 MORLACCHI (F.) *Francesca da Rimini.* Sinfonia . . . . . *Lire* 6 —
51586 MOZART (W. A.) *Il Flauto magico.* Overtura 3 —
51587 — *Le Nozze di Figaro.* Overtura . . . . . 4 —
51588 — Marcia Turca . . . . . 3 —
— Quattro Sinfonie scelte:
51589 — N. 1, in *Re.* Op. 87 . . . . . 6 —
51590 — » 2, in *Mi bemolle.* Op. 58 . . . . . 6 —
51591 — » 3, in *Sol minore.* Op. 45 . . . . . 6 —
51592 — » 4, in *Do (Giove).* Op. 34 . . . . . 6 —
51593 — Le quattro Sinfonie riunite . . . . . 20 —
51594 PACINI (G.) Sinfonia–Dante . . . . . 10 —
51595 PINELLI (E.) Marcia di Nozze . . . . . 4 —
51596 ROSSINI (G.) *La Gazza ladra.* Sinfonia . . . 6 —
51597 — *Semiramide.* Sinfonia . . . . . 6 —
51598 — *Guglielmo Tell.* Sinfonia . . . . . 4 —
51599 SGAMBATI (G.) Gavotta, istrumentata da L. Mancinelli . . . . . 3 —
51602 SPONTINI (G.) *Fernando Cortez.* Overtura . . 4 —
51604 WEBER (C. M. DE). *Freischütz.* Overtura . . 4 —
51605 — *Oberon.* Overtura . . . . . 4 —
51606 — *Preziosa.* Overtura . . . . . 4 —
51607 — *Jubel.* Overtura . . . . . 4 —
51608 — *Euryanthe.* Overtura . . . . . 4 —
51609 ZUELLI (G.) Gavotta 1.ª per Archi . . . . . 1 —

LE PRÉ AUX CLERCS

OVERTURA

F. Herold

All.° moderato (♩ = 116)

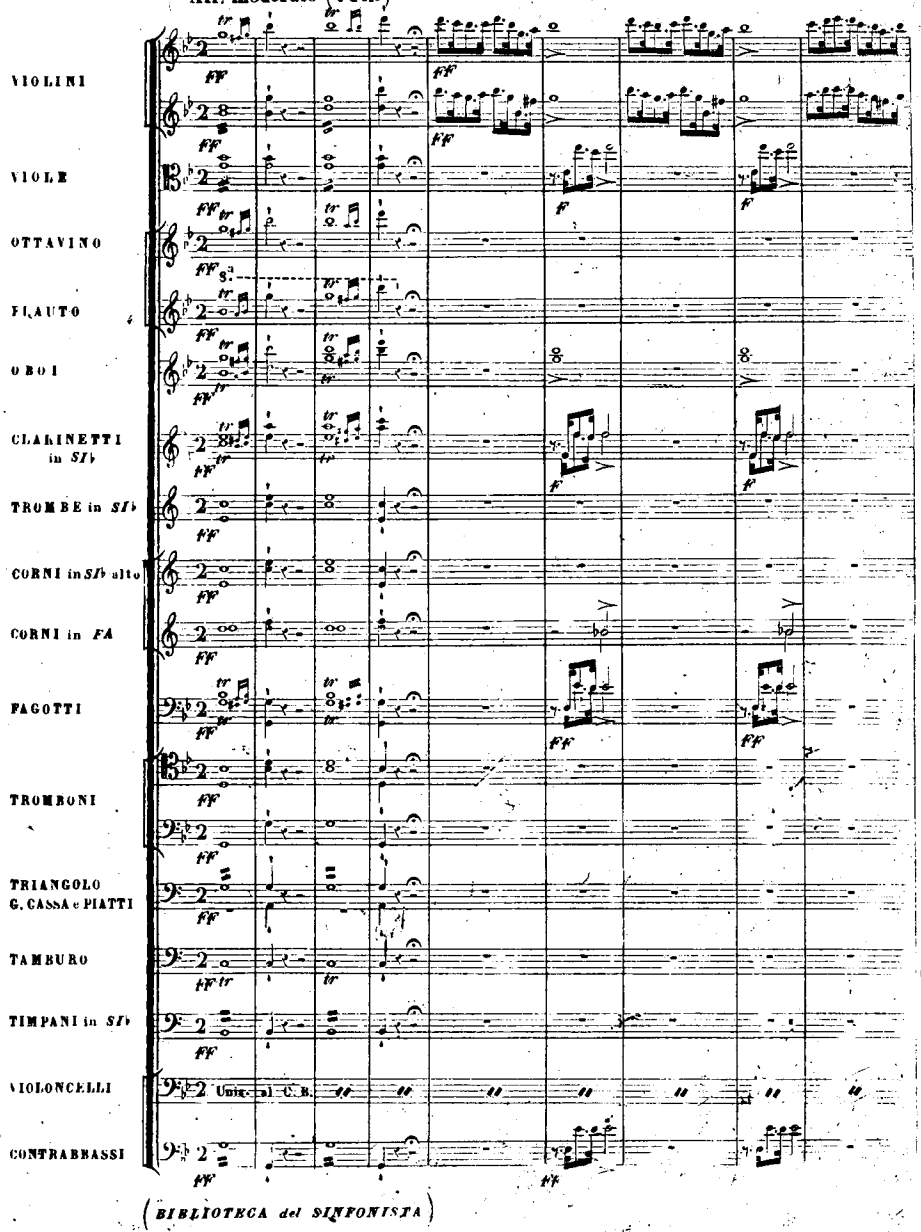

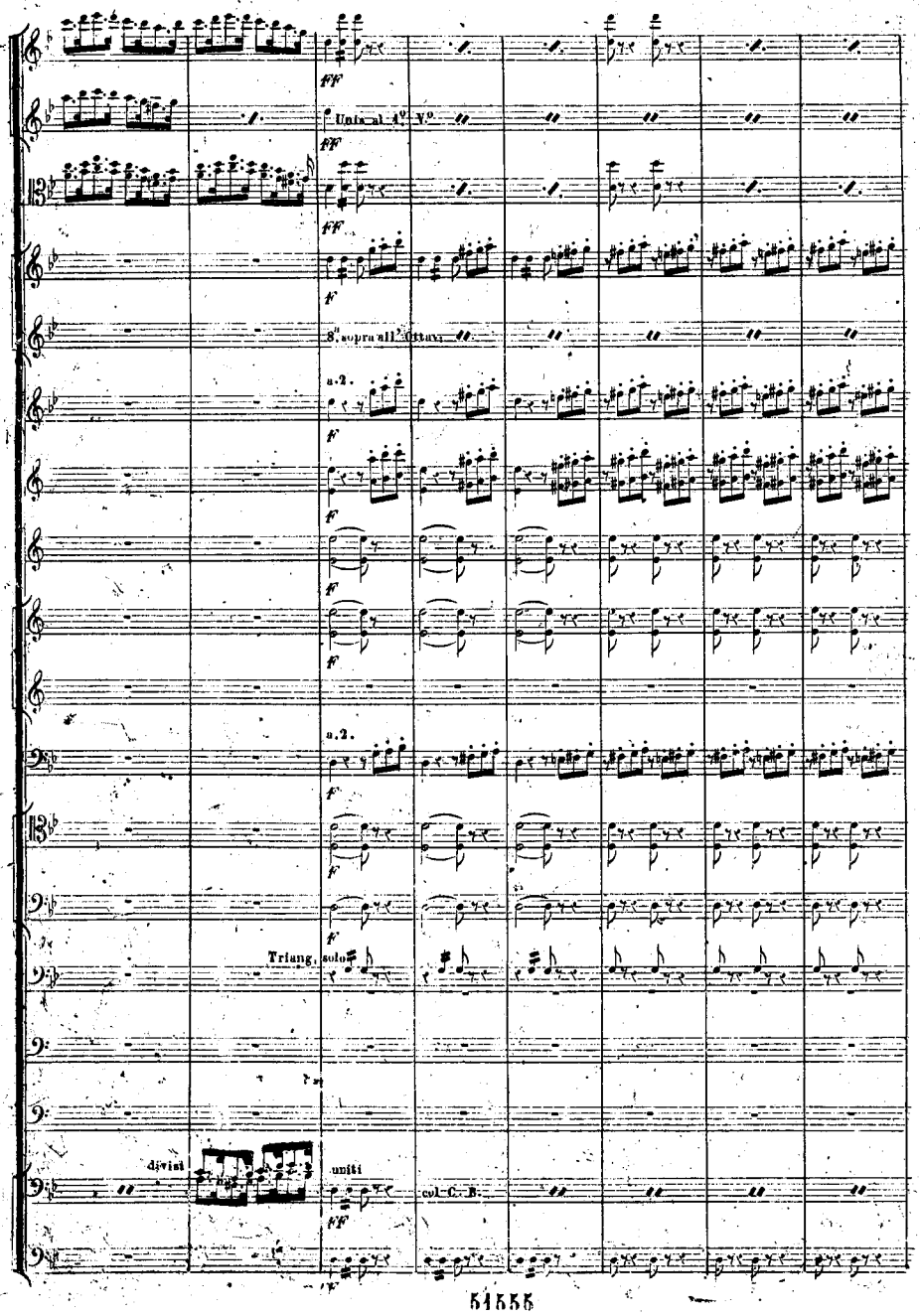
FF
Unis al 1º V.º
FF
FF
F
8.a sopra all' Ottav.
a.2.
F
F
F
F
a.2.
F
F
F
Triang. solo
divisi
uniti
col C. B.
FF

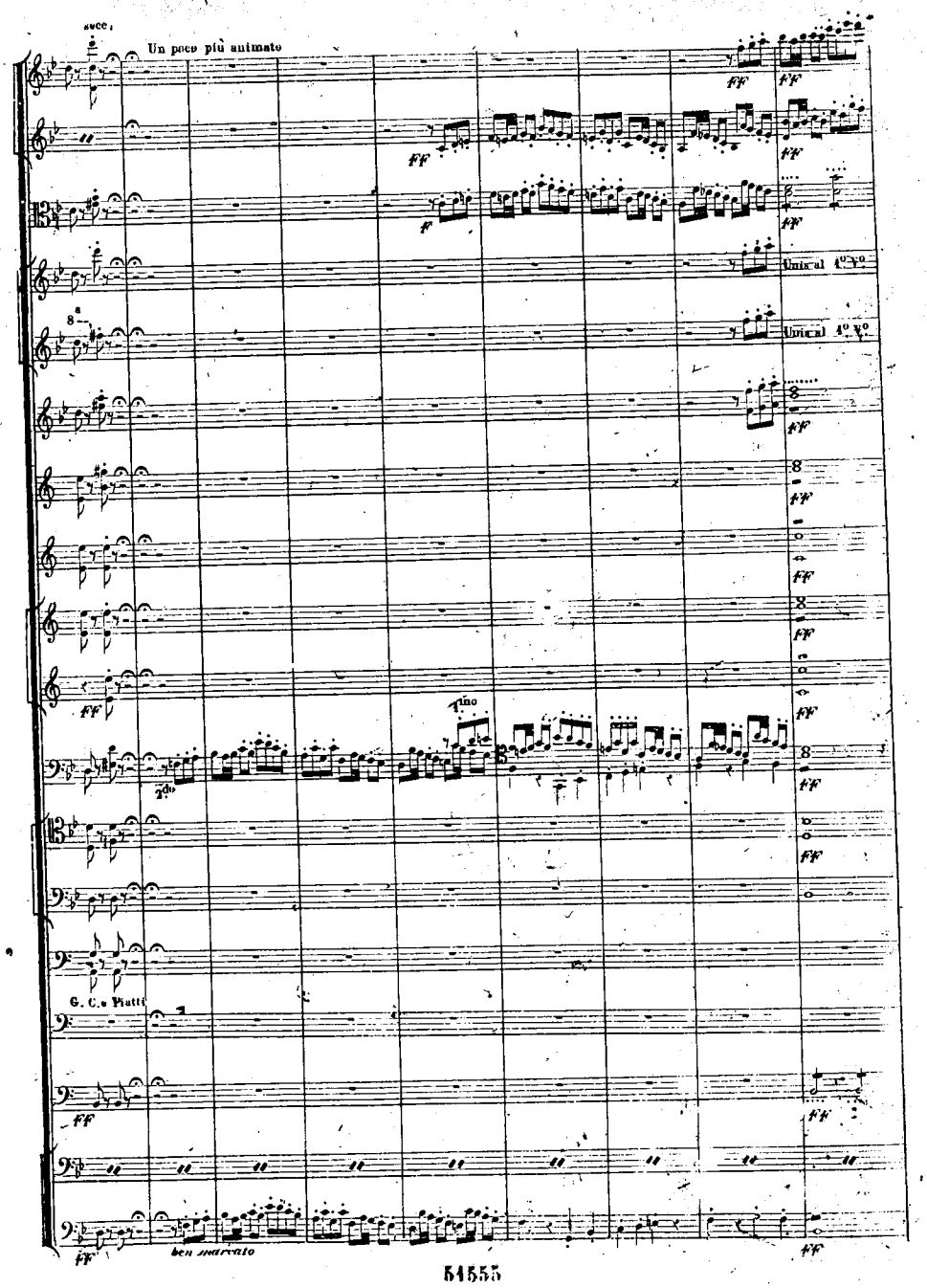

secc.
Un poco più animato
FF
F
Unis al 1º V.º
8a
1mo
2do
G. C. e Piatti
ben marcato

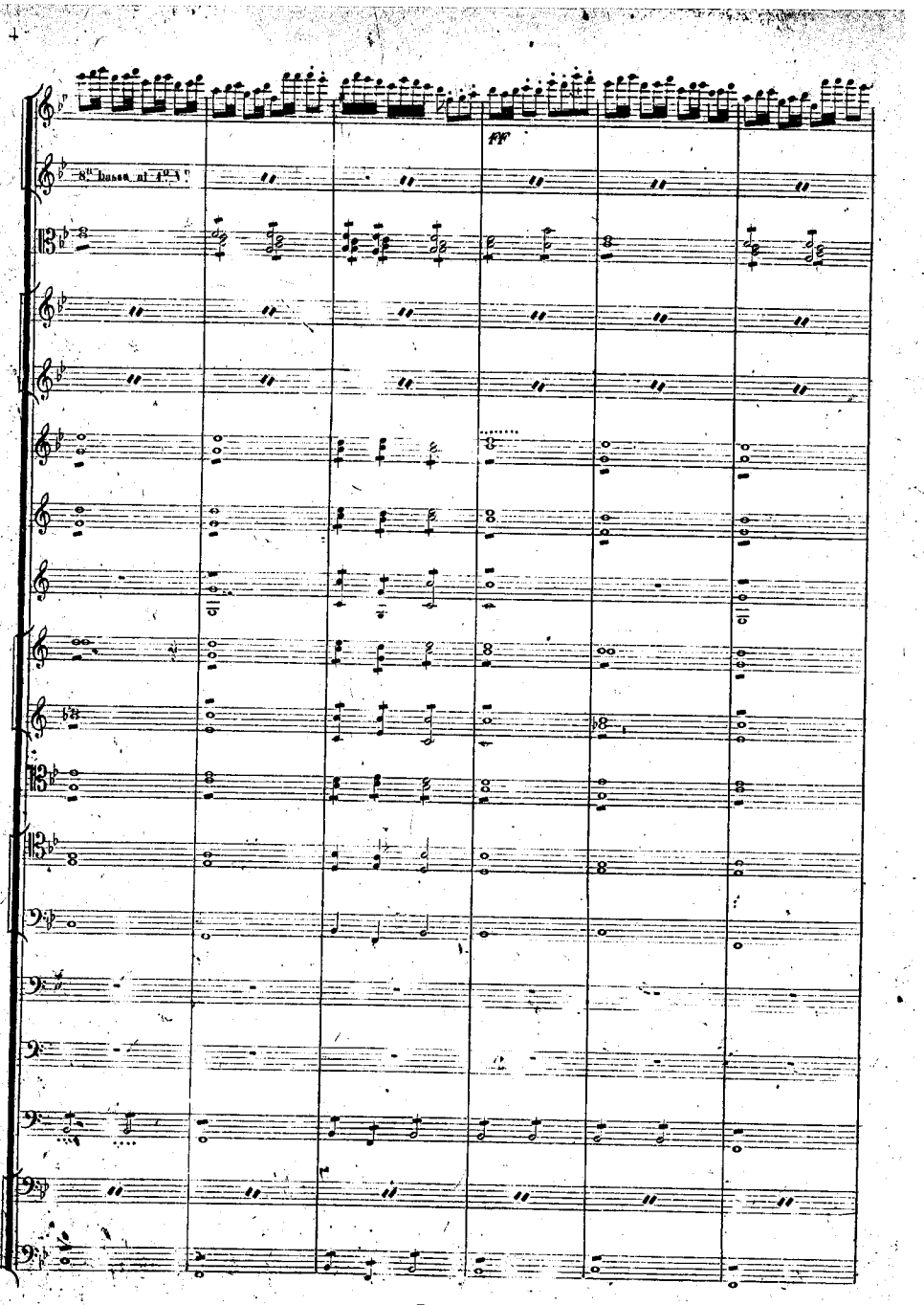
8va Basse al 1o V.
FF

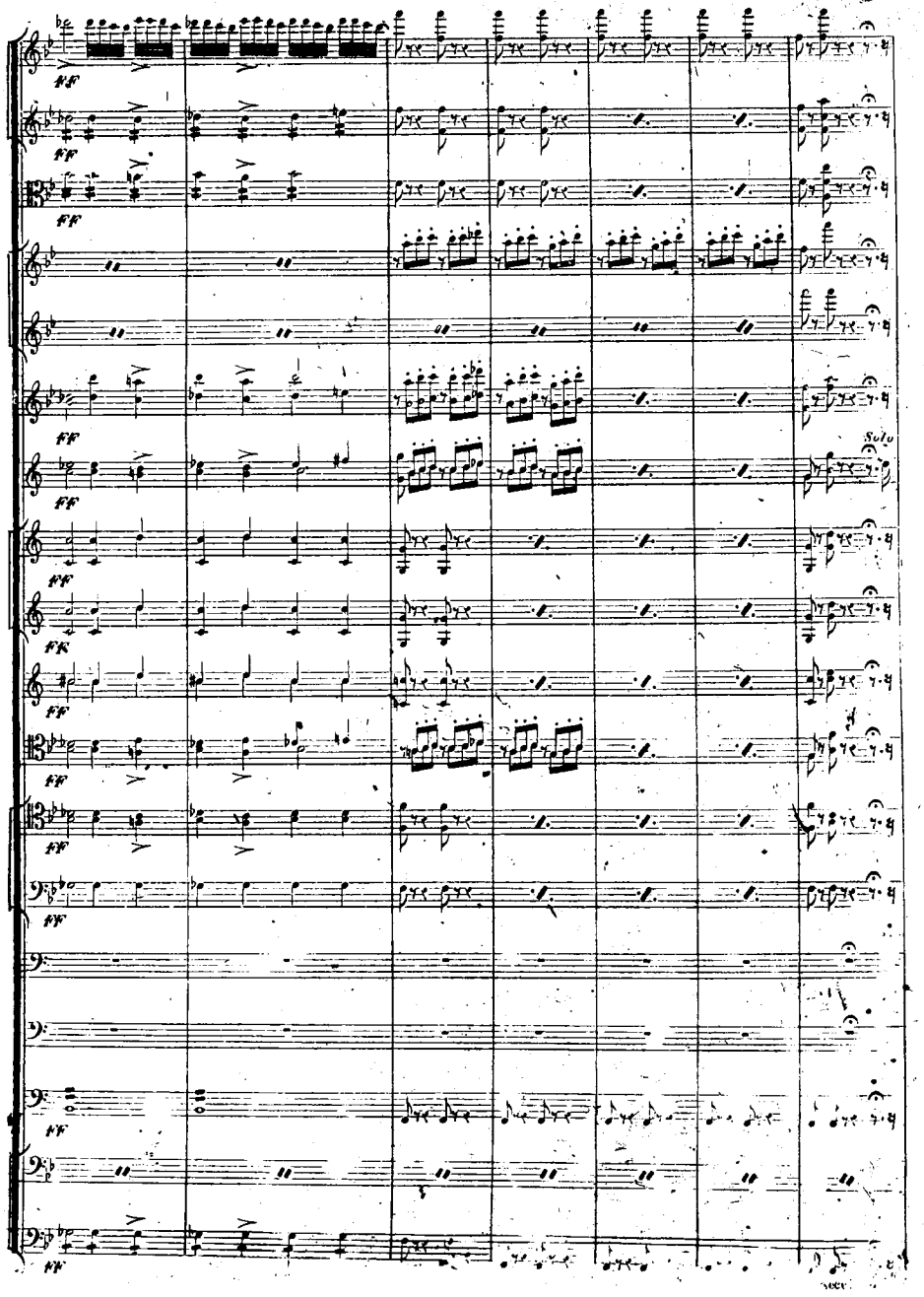
ff
Solo

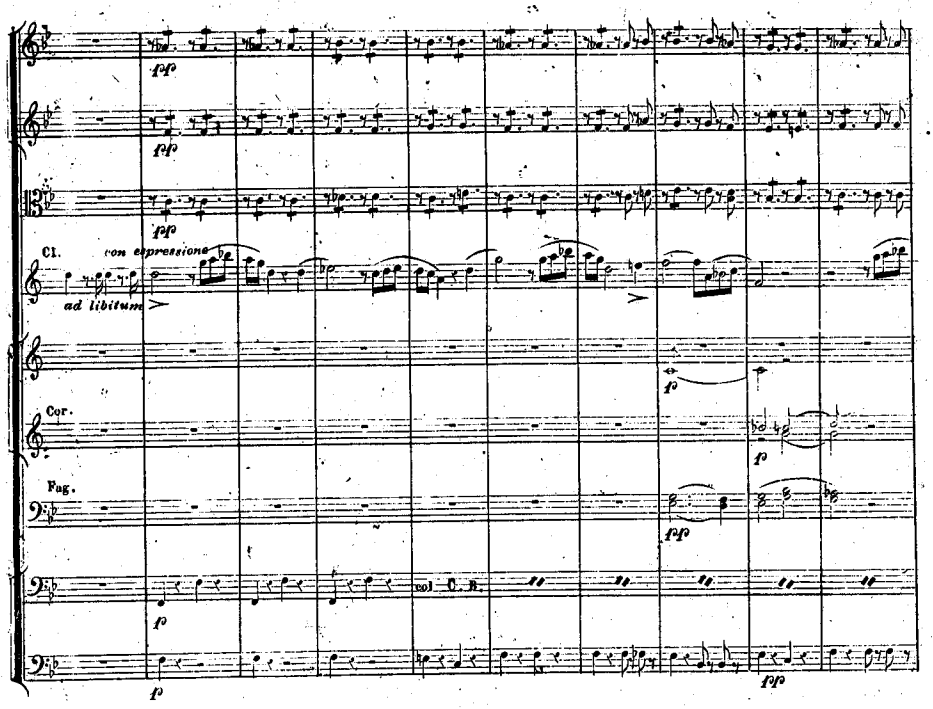
pp
pp
pp
Cl.
con espressione
ad libitum
Cor.
Fag.
col C. B.
f
f
fp
fp
fpp
fpp

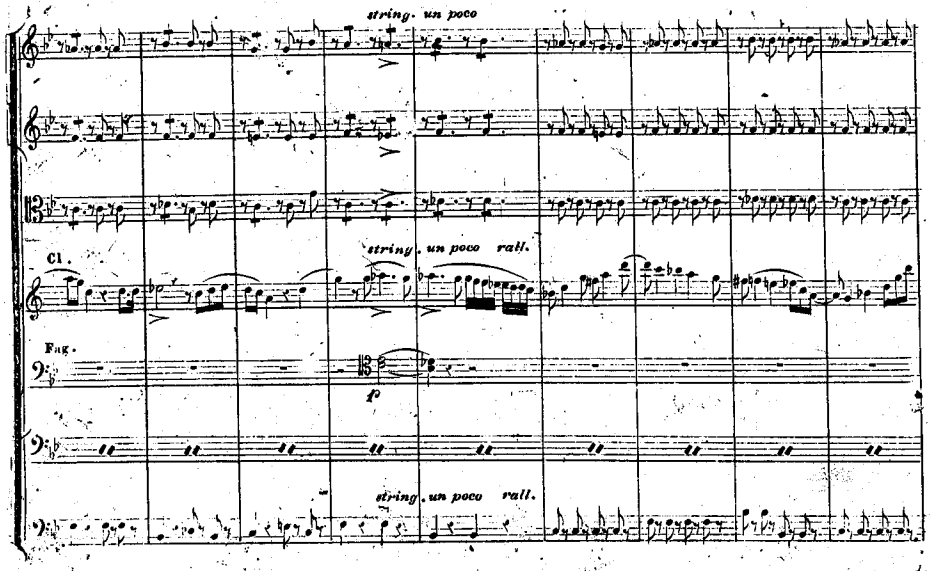
string. un poco
Cl.
string. un poco rall.
Fag.
f
string. un poco rall.

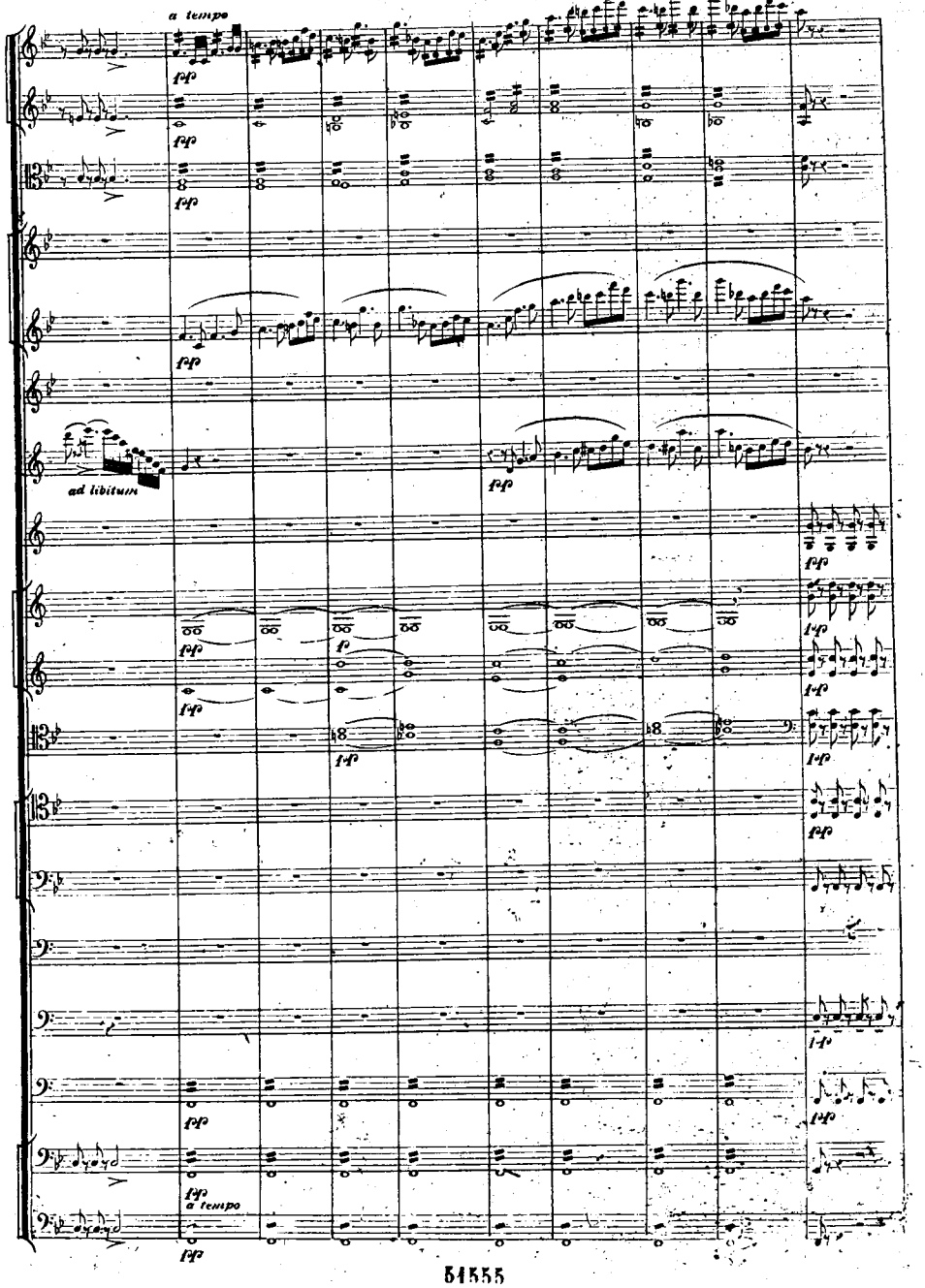
a tempo
fff
ad libitum
a tempo

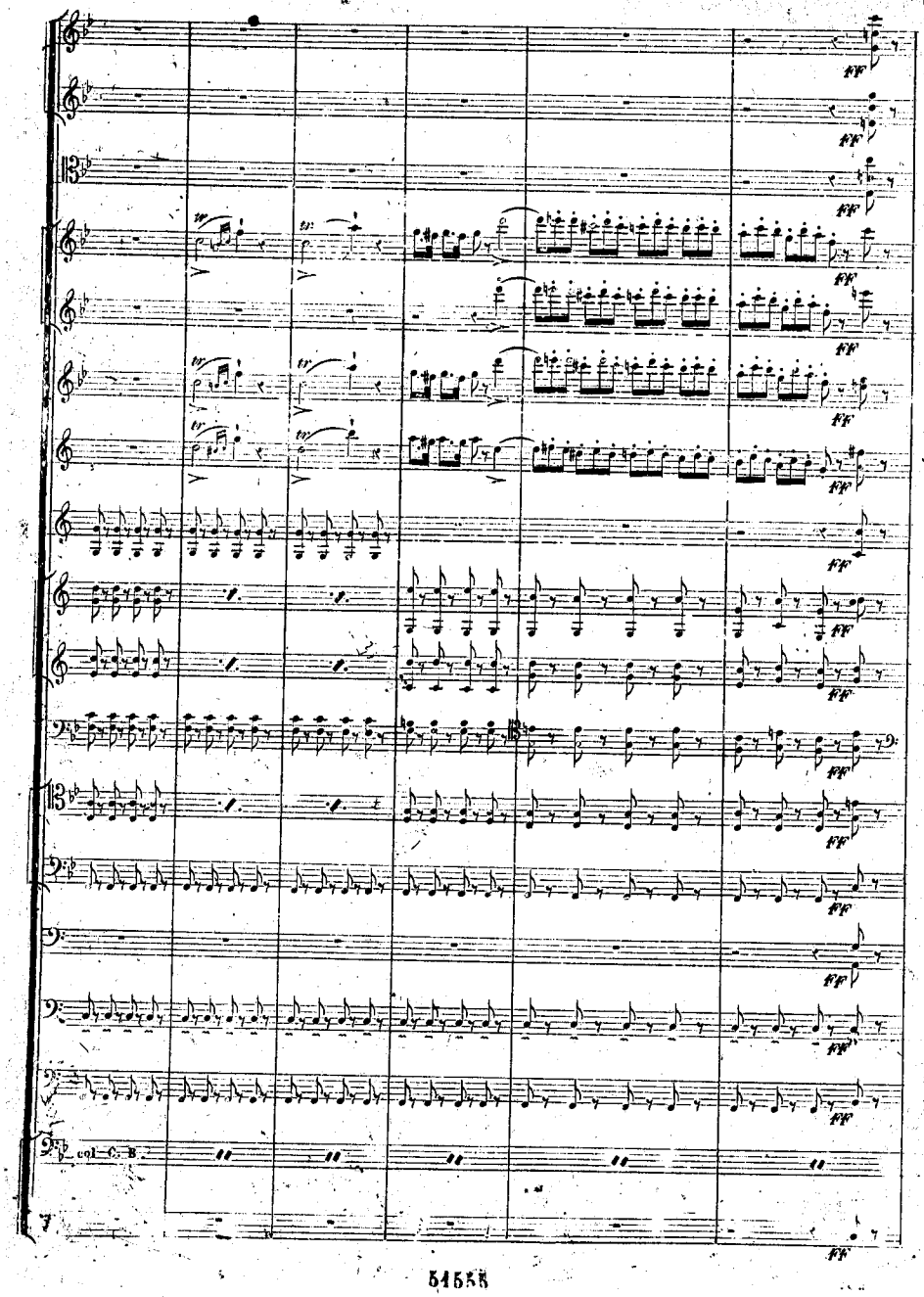
ff
Vol. C. B.

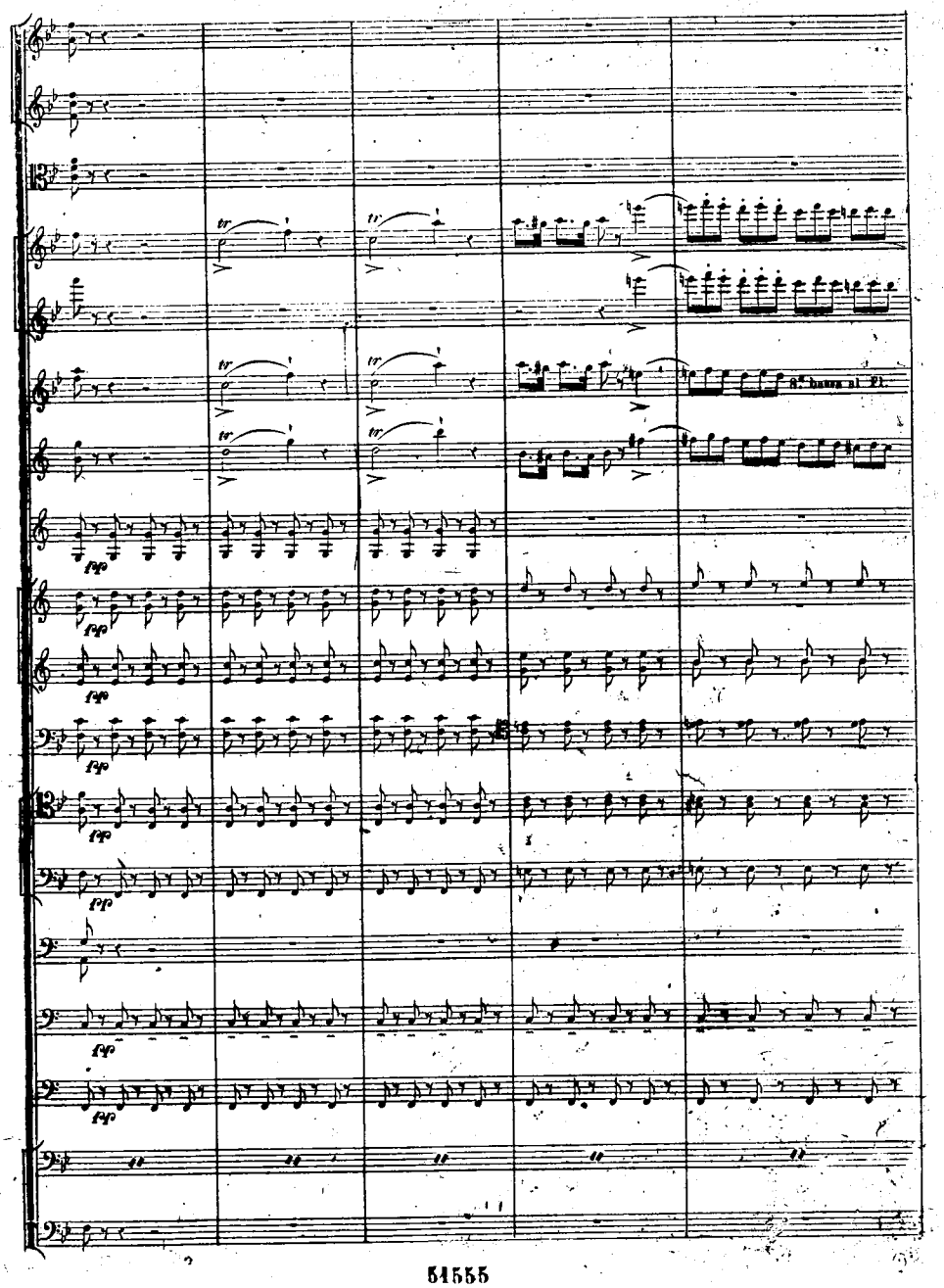
tr
8a bassa al Fl.
pp

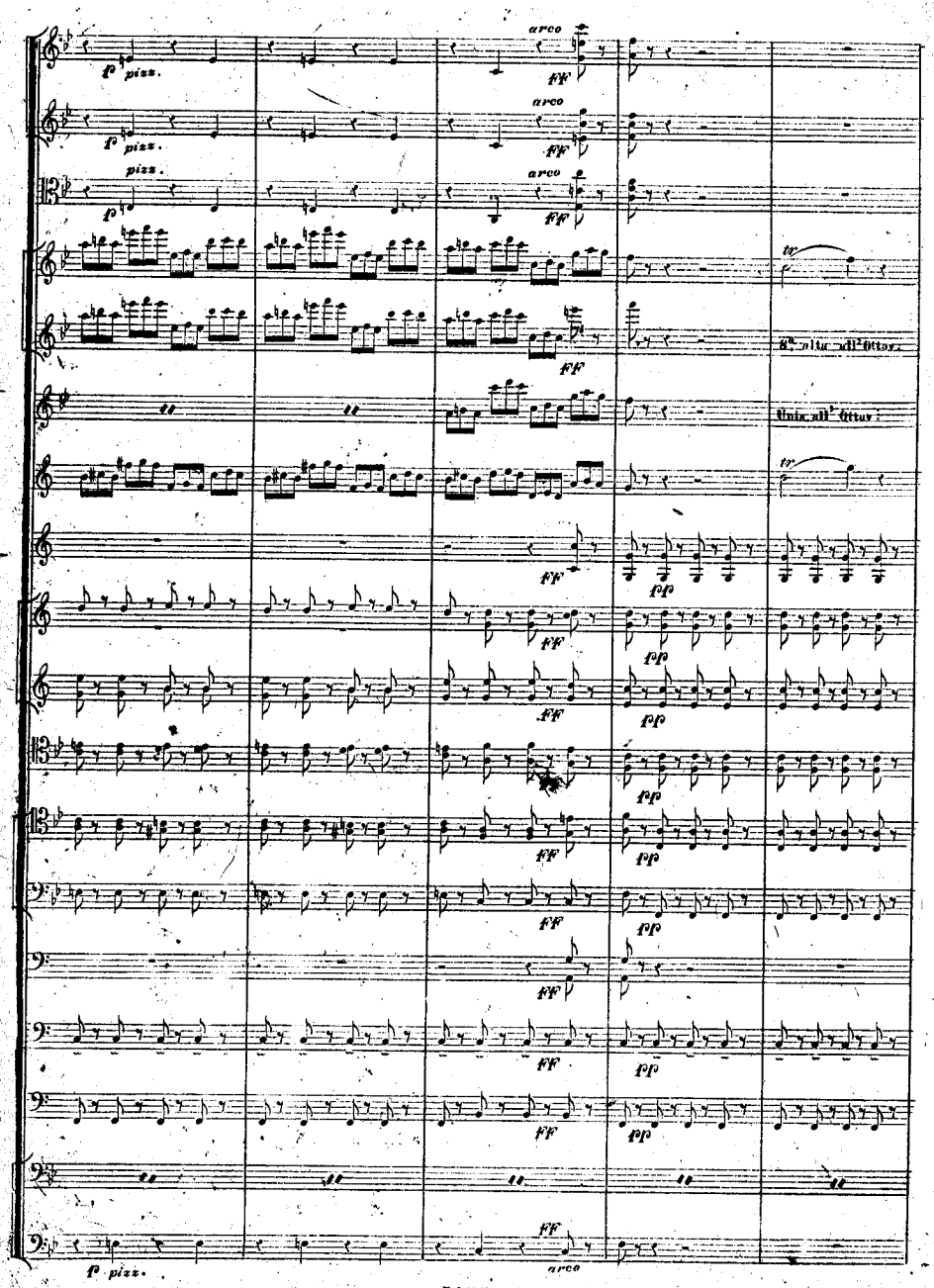
p pizz.
arco
FF
pizz.
tr
8a alta all' Ottav.
Unis. all' Ottav.
pp
p pizz.
arco

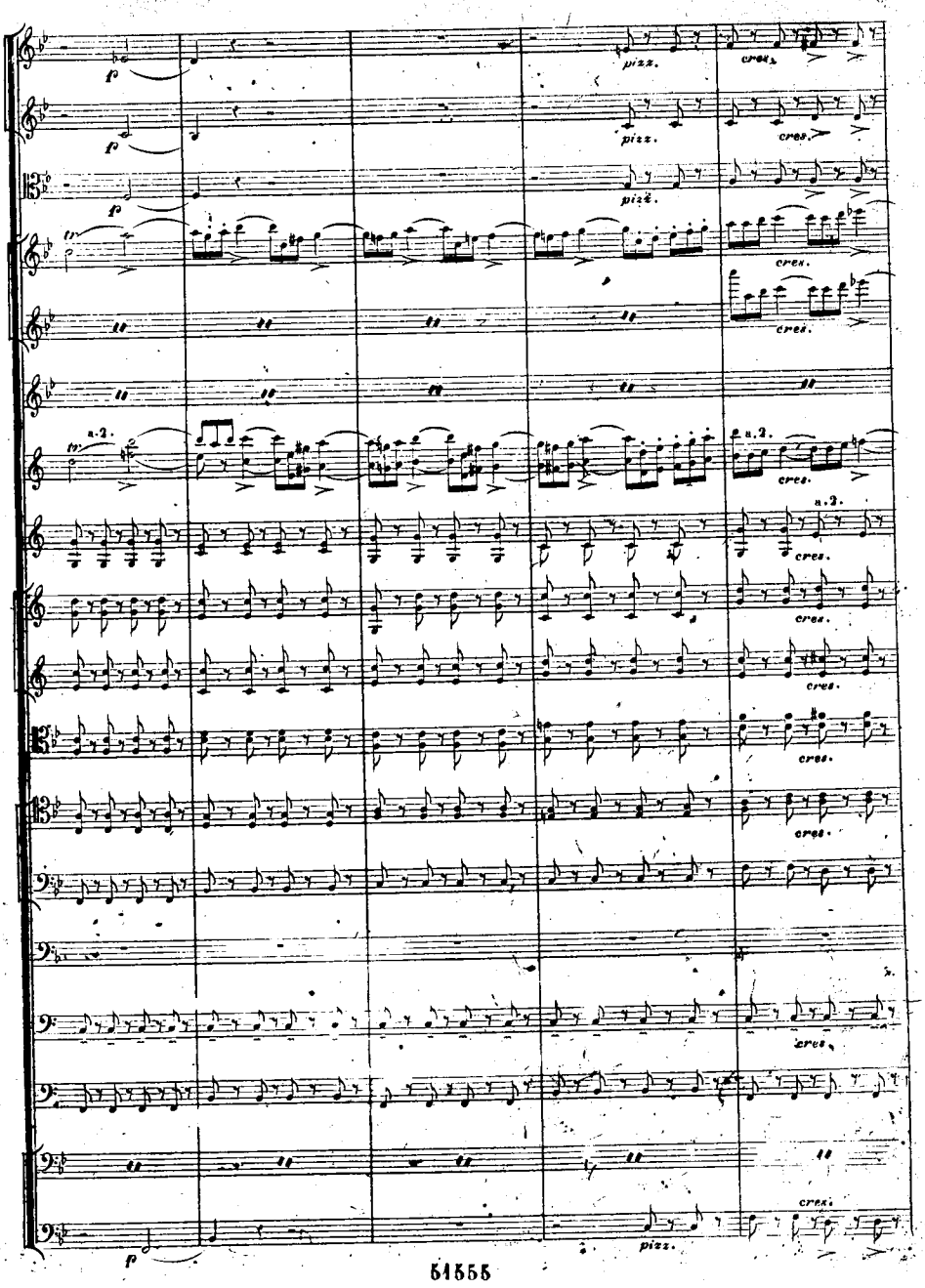
f
pizz.
cres.
tr
a 2.

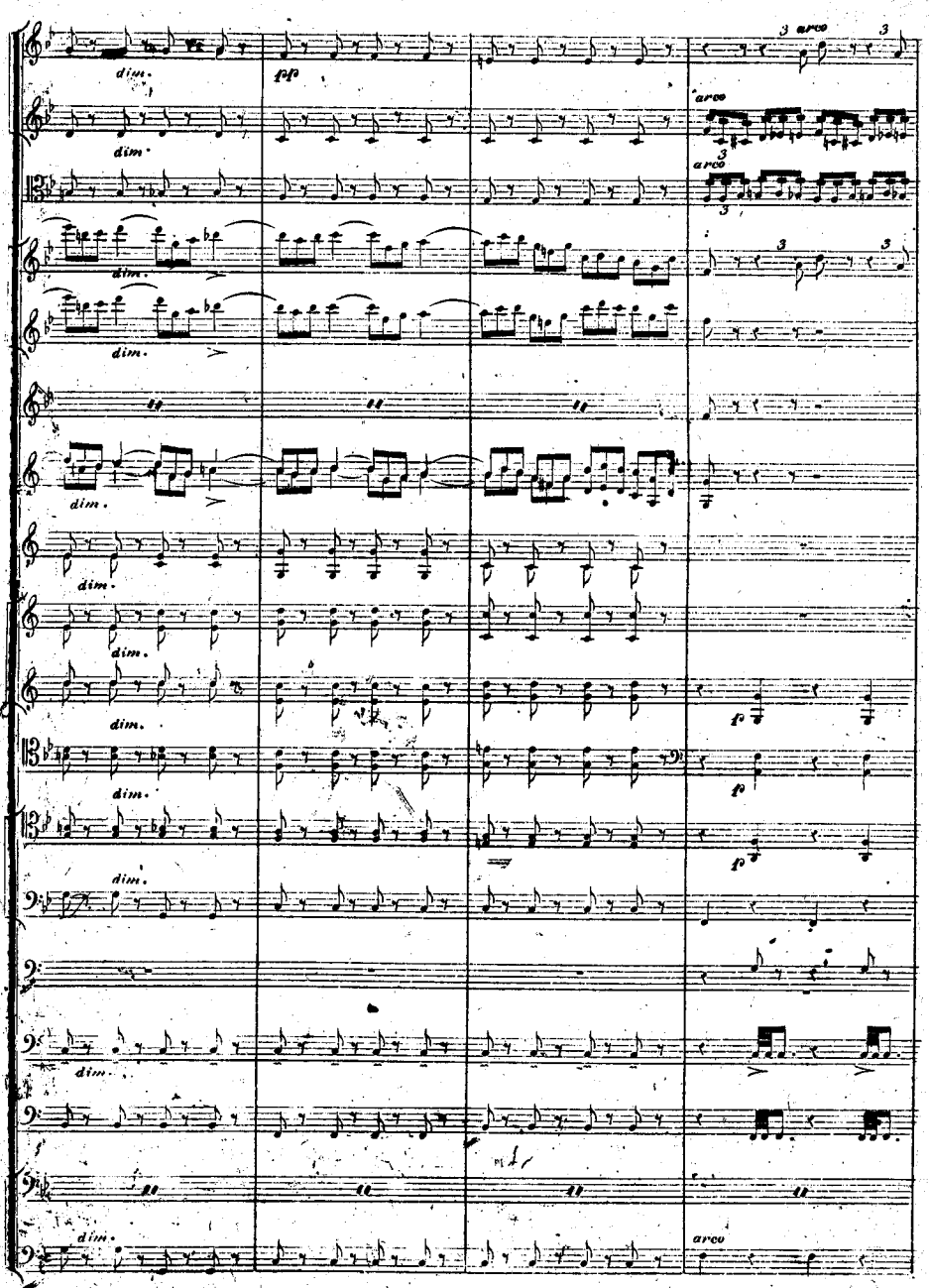
dim.
pp
arco
dim.
arco
arco
dim.
dim.
dim.
dim.
dim.
dim.
dim.
dim.
dim.
dim.
dim.
dim.
arco

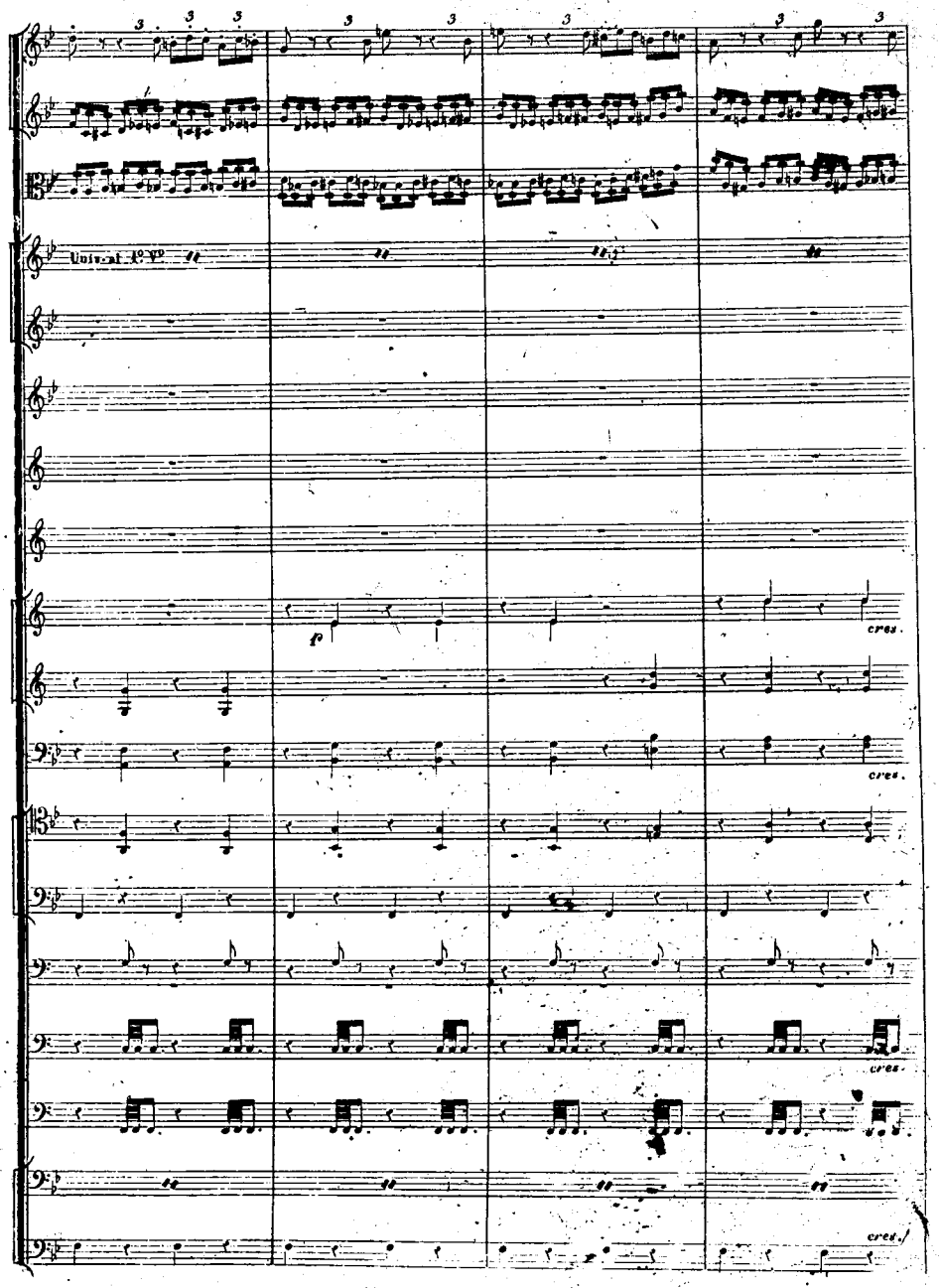
Unis. al 1.o V.o
p
cres.
cres.
cres.
cres.

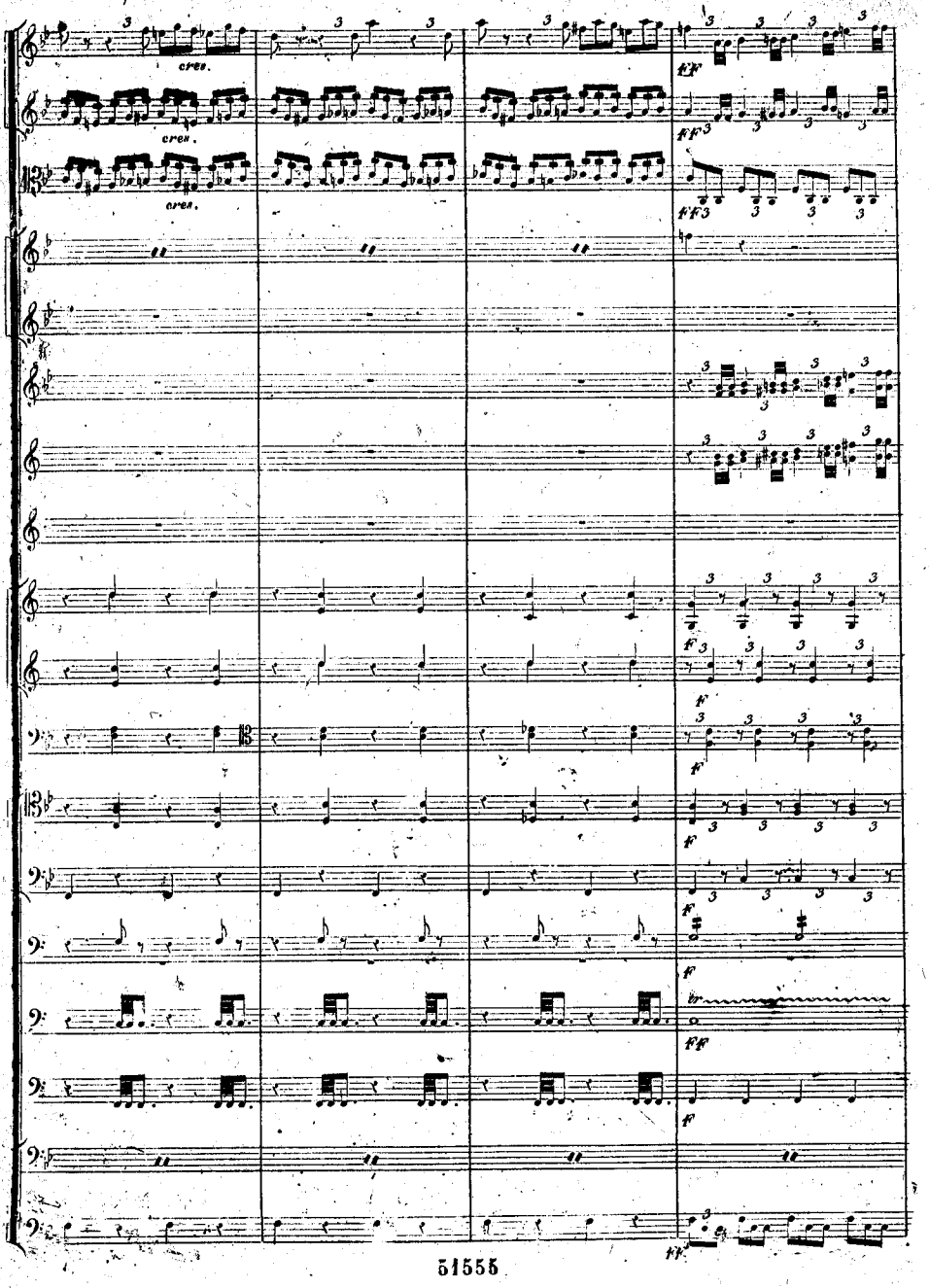
cres.
cres.
cres.
FF
FF
FF
F
F
F
F
F
F
F
F
F
F
FF
F
FF

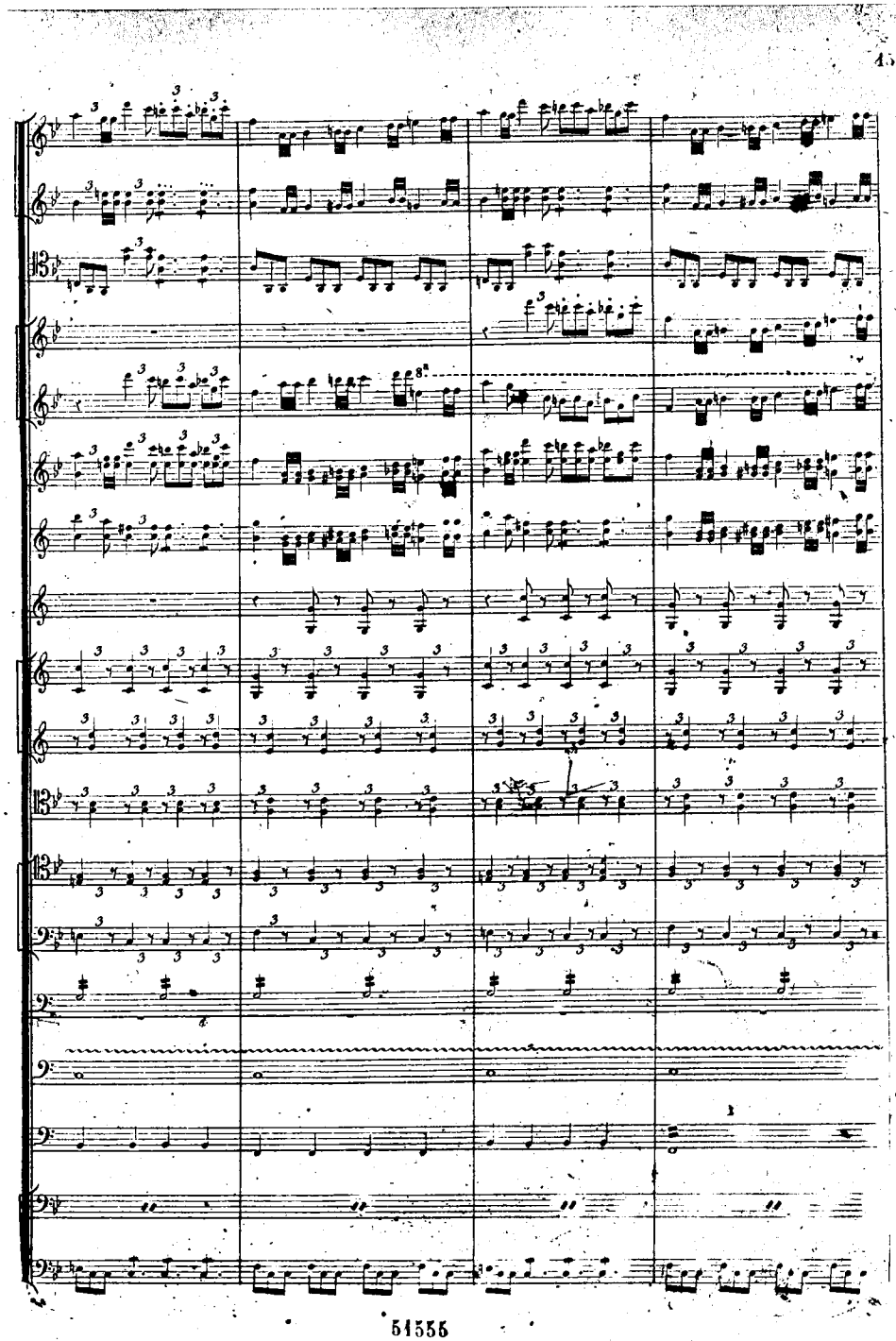

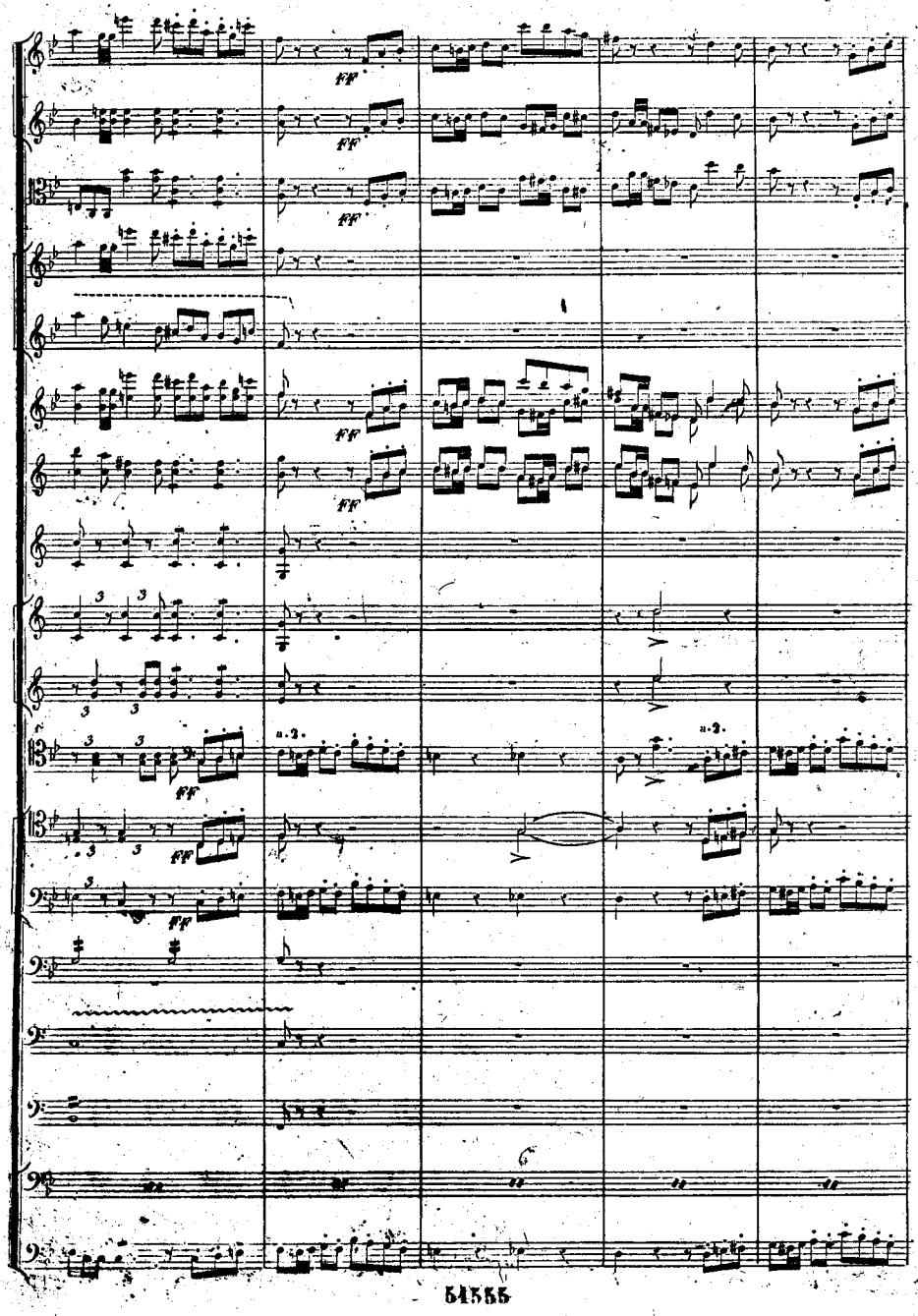
FF
a.2.

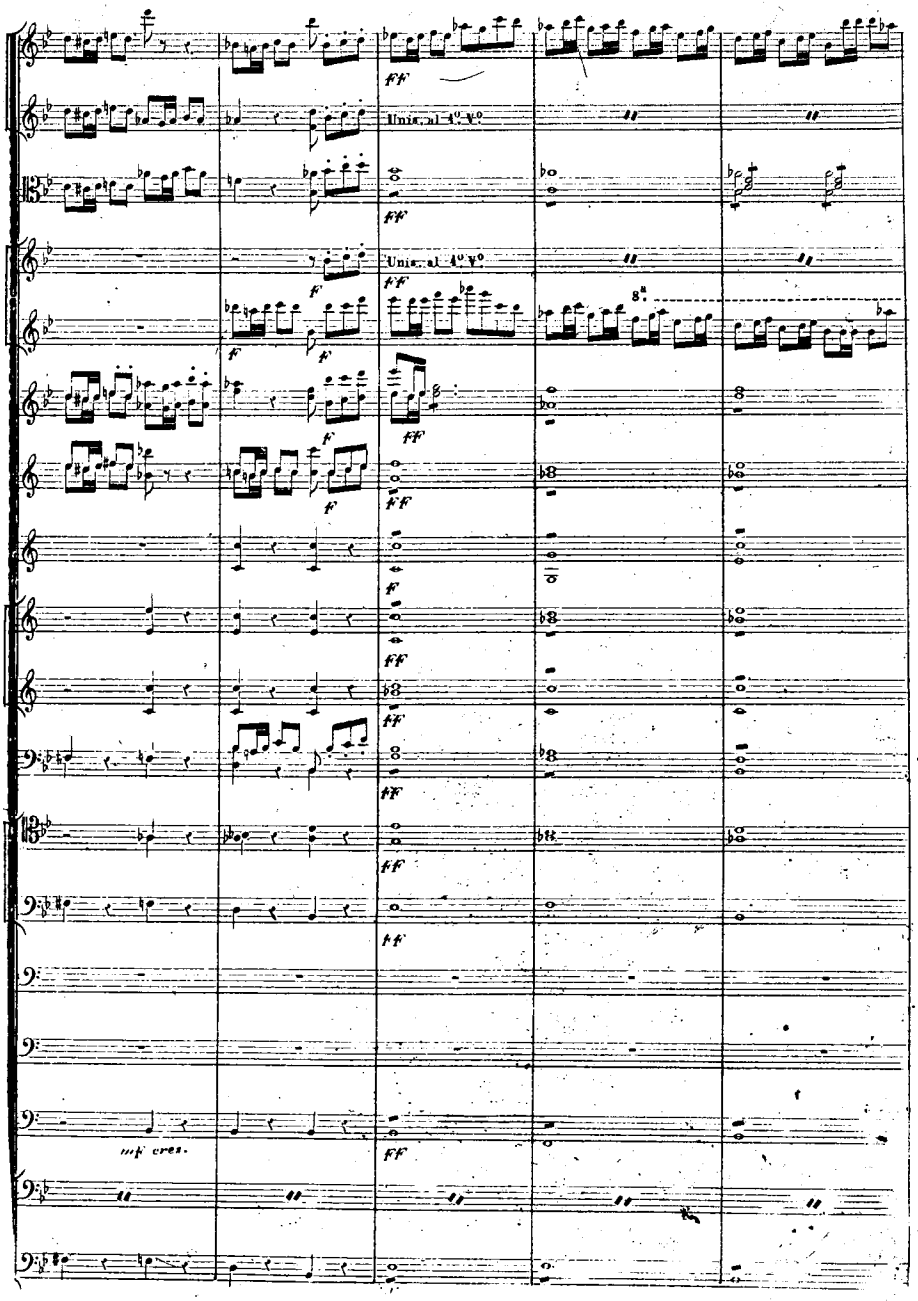
Unis. al 1° V°.
Unis. al 1° V°.
mf cres.

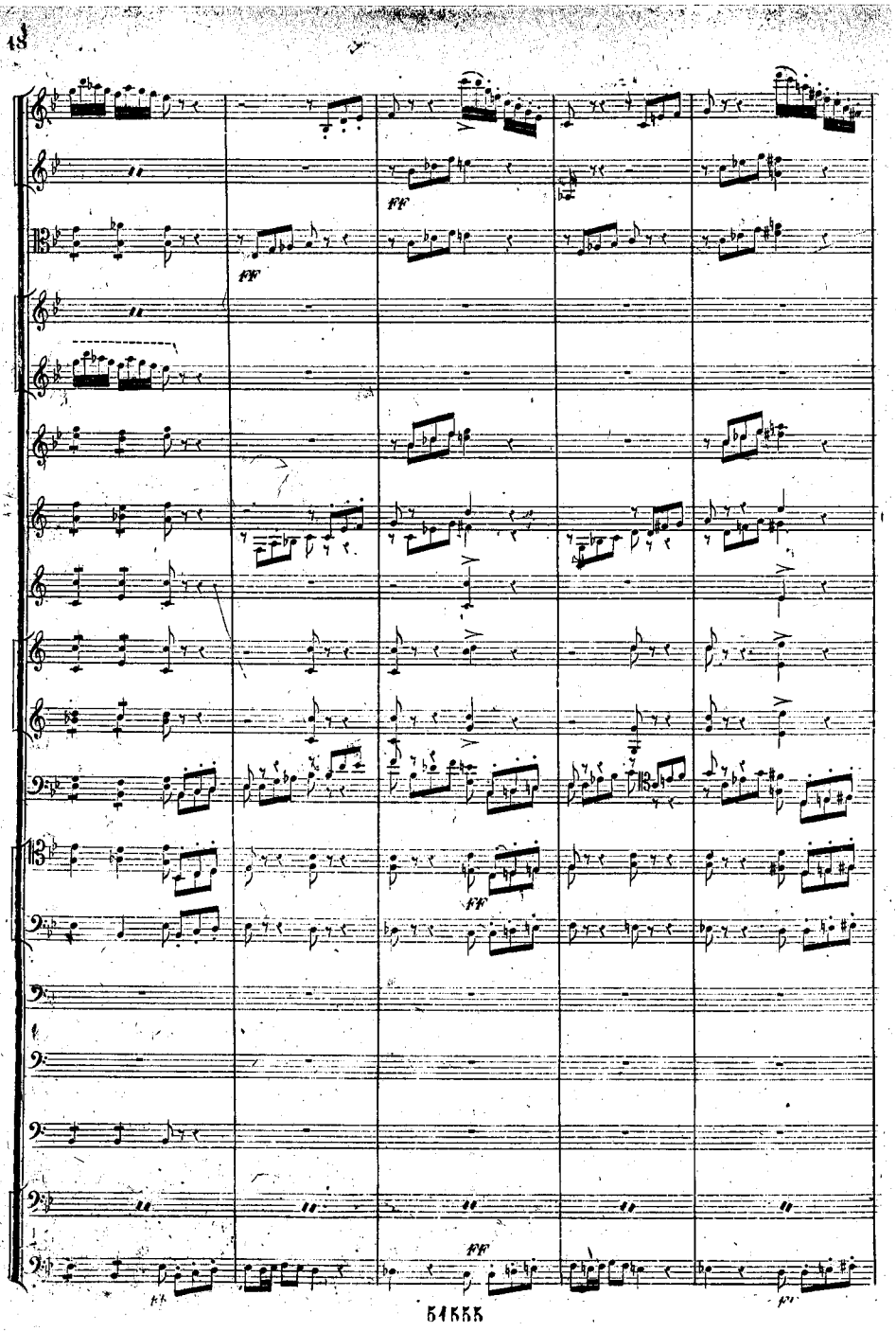
ff
ff
ff
ff
ff
ff
ff

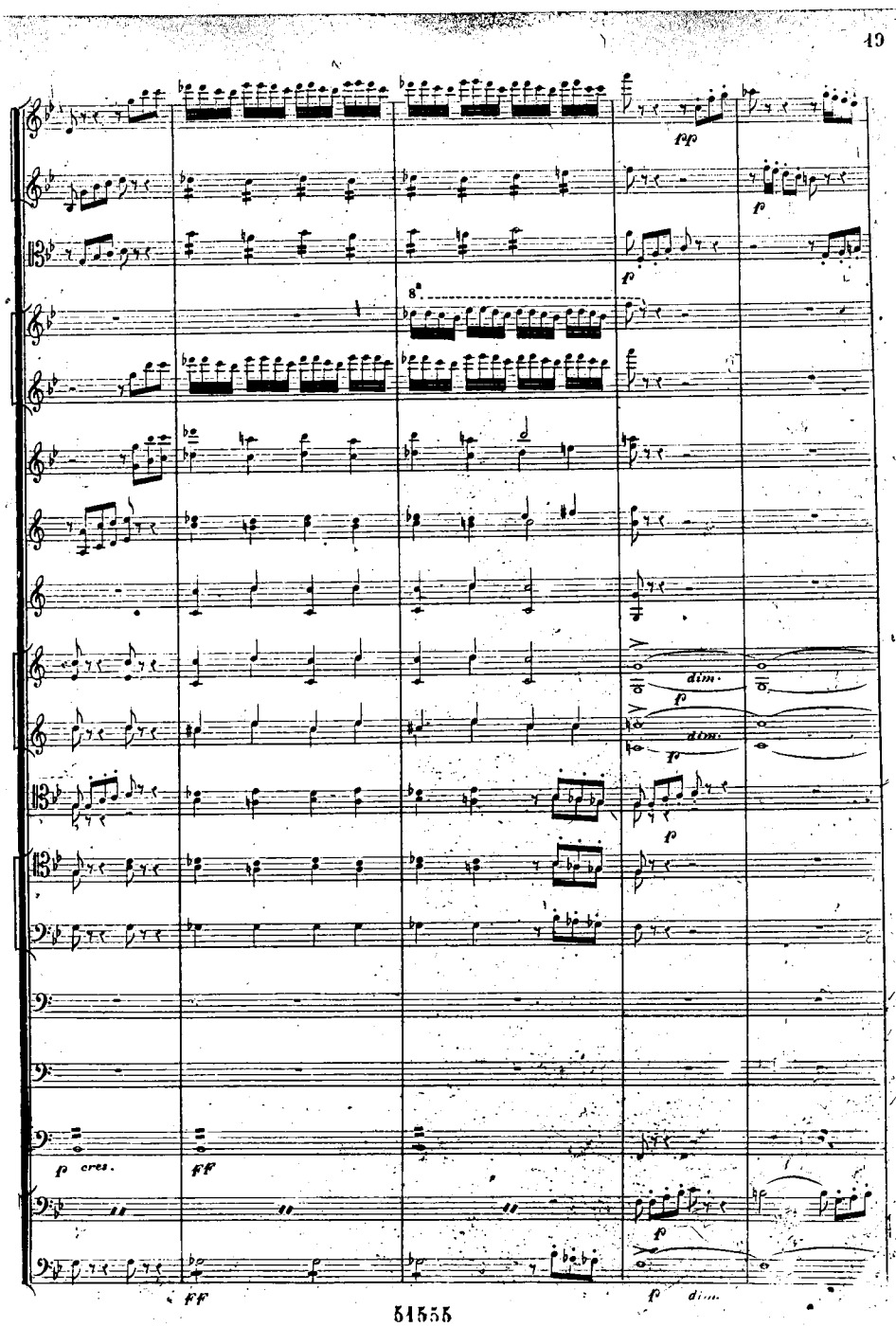
pp
p
8a
dim.
p cres.
ff
p dim.

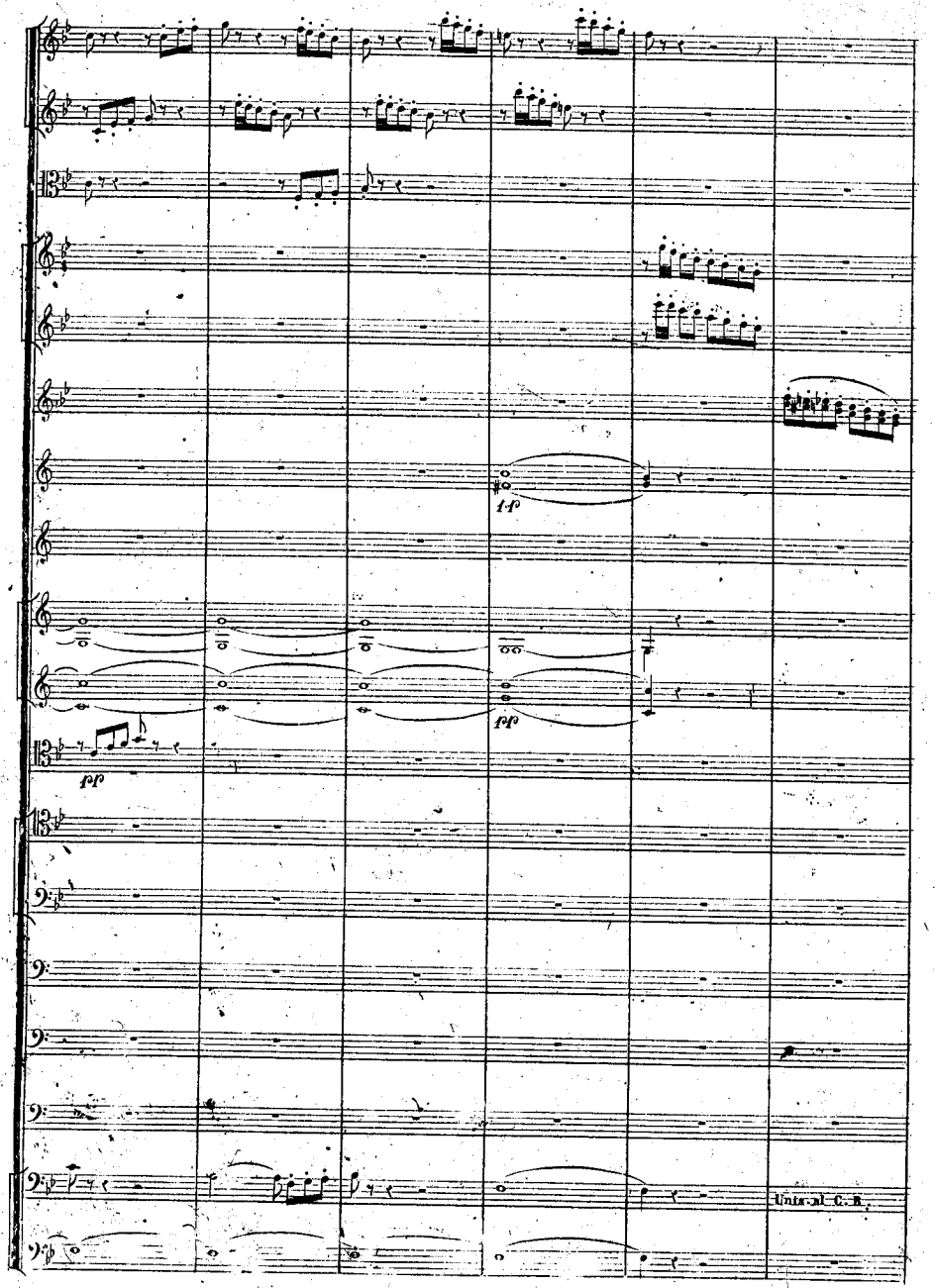
pp
pp
pp
Unis. al C. B.

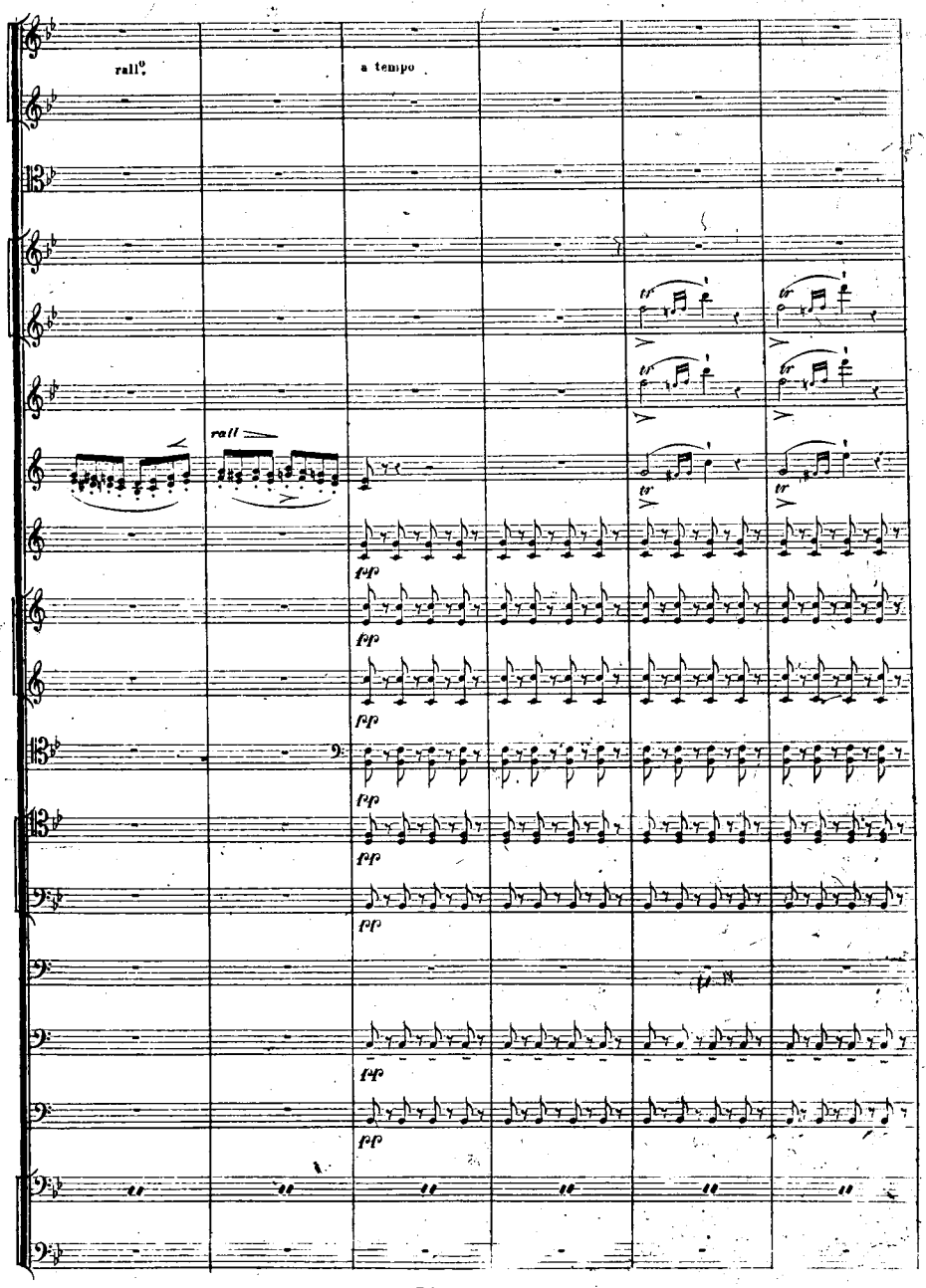
rall.
a tempo
rall
fff

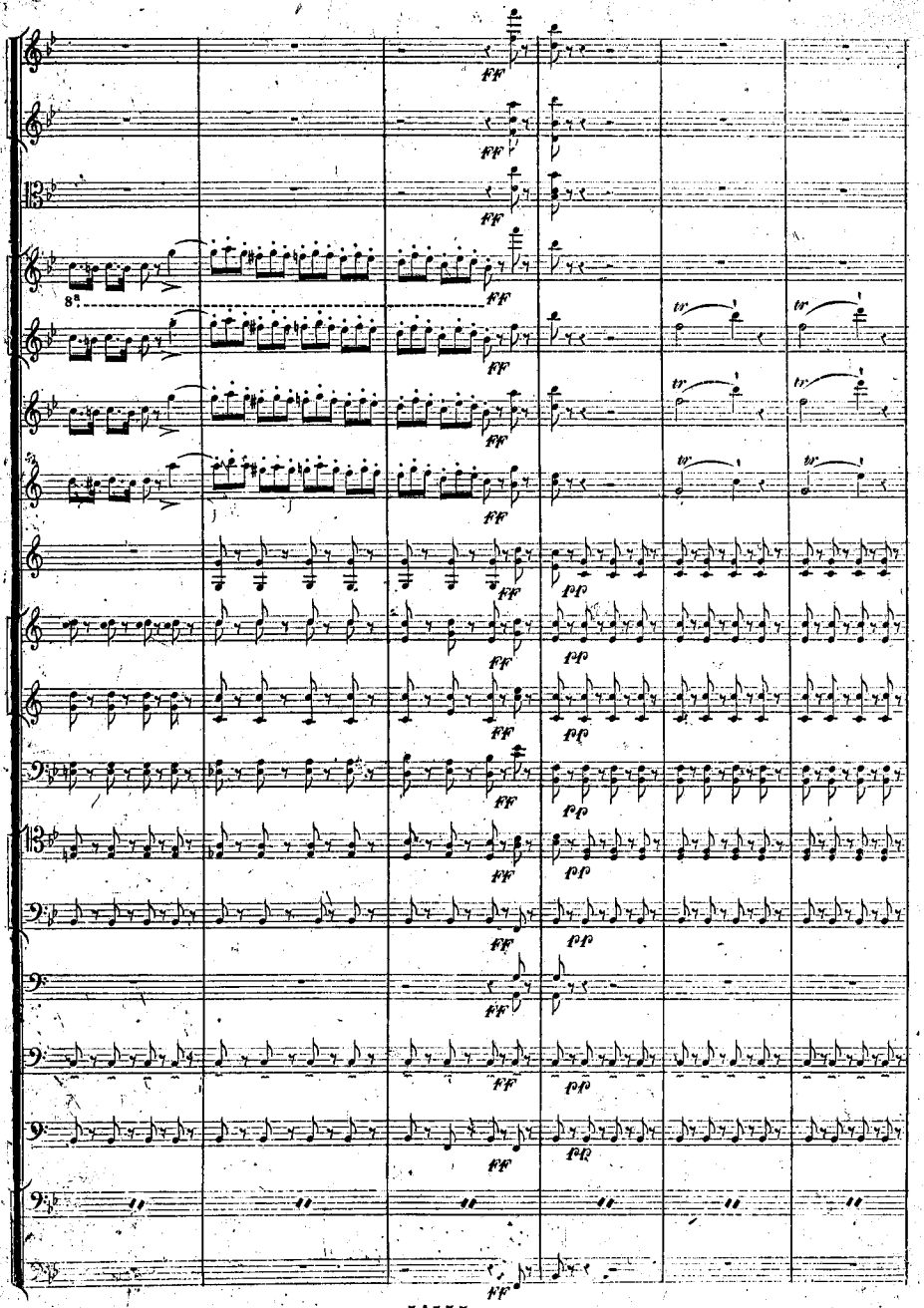
ff
8va
tr
pp

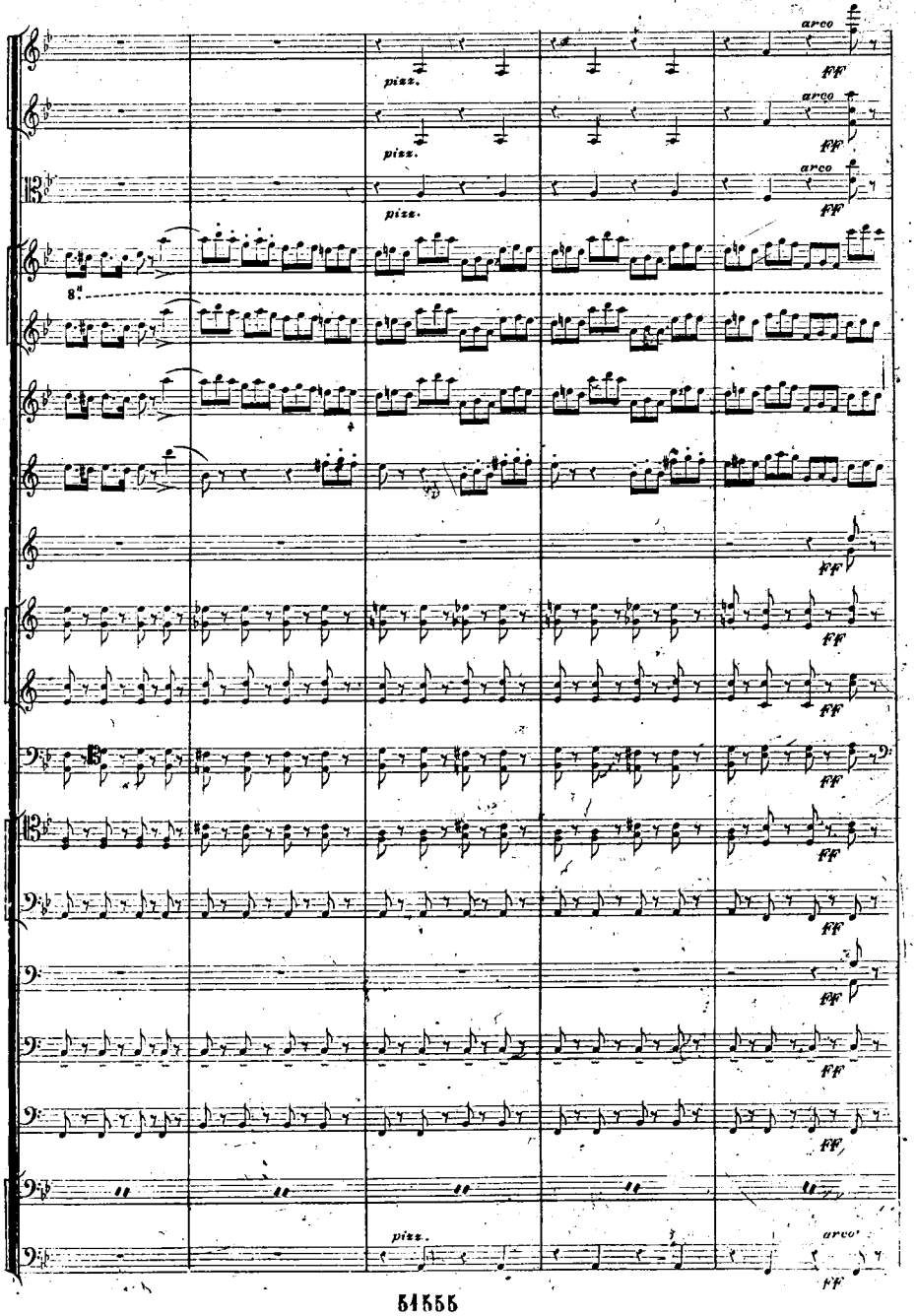
arco
ff
pizz.
arco
ff
pizz.
arco
ff
pizz.
8va
ff
ff
ff
ff
ff
ff
ff
pizz.
arco
ff

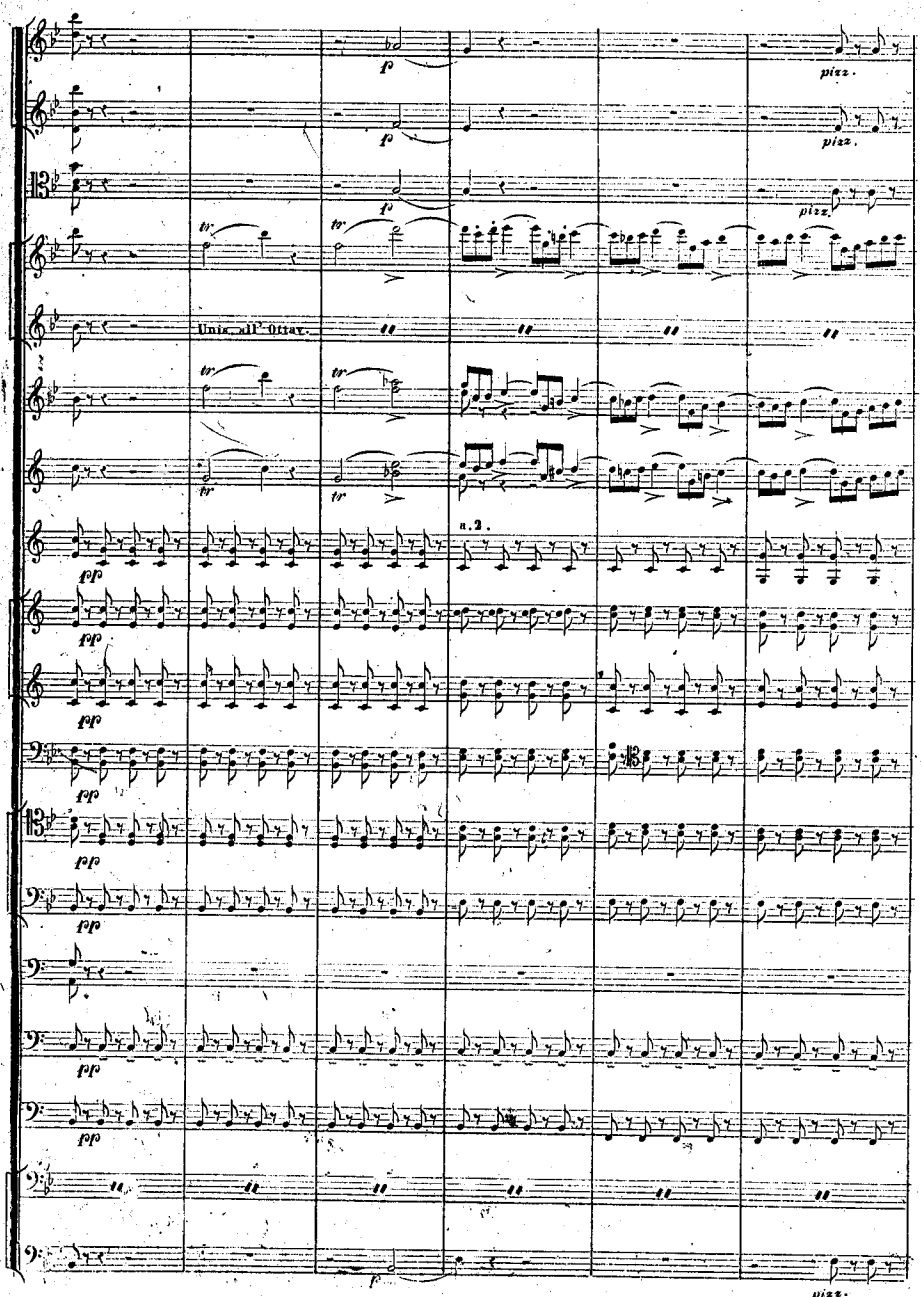
f
pizz.
Unis. all' Ottav.
tr
a 2.
fpp

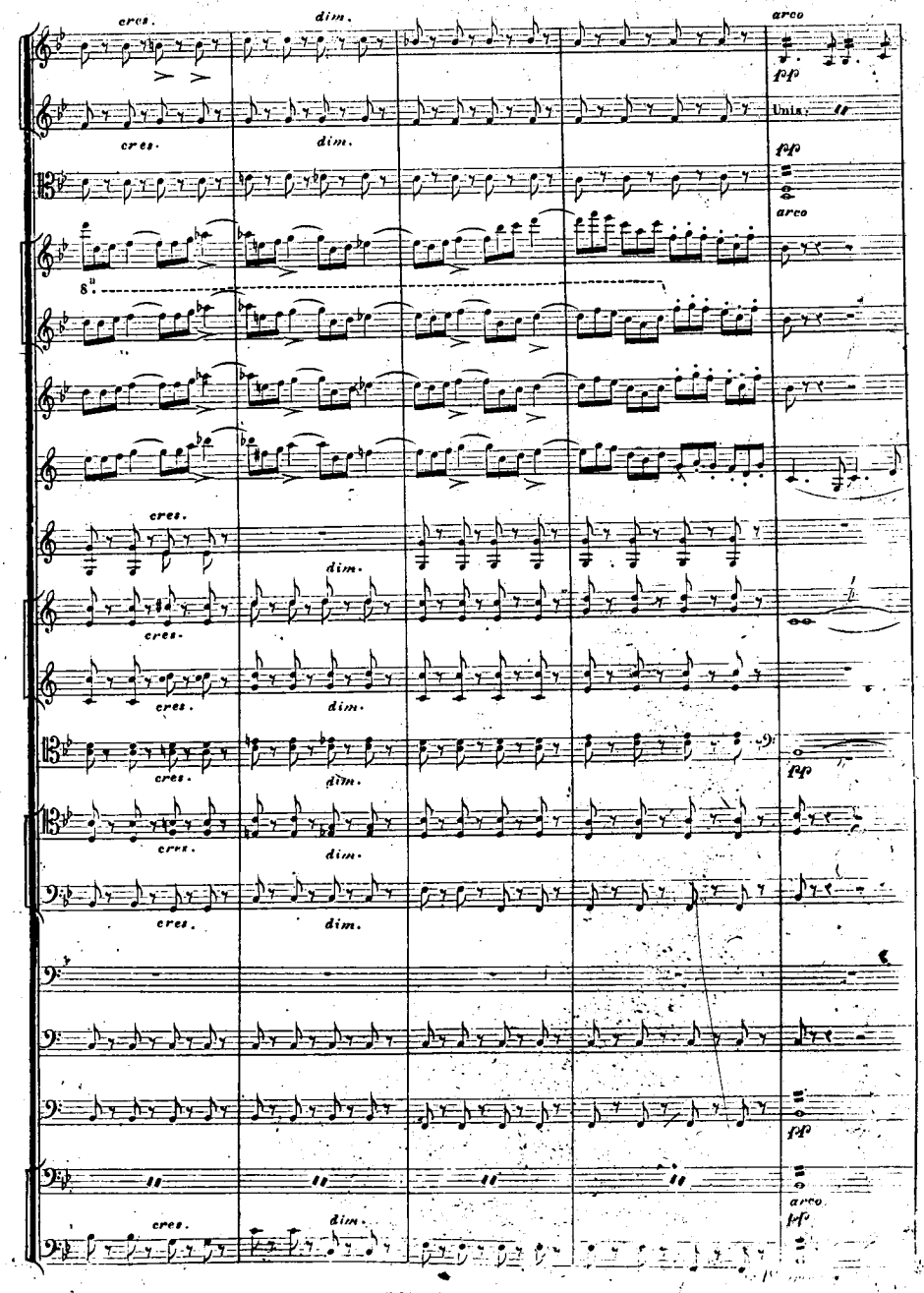
cres.
dim.
arco
pp
Unis.
8va

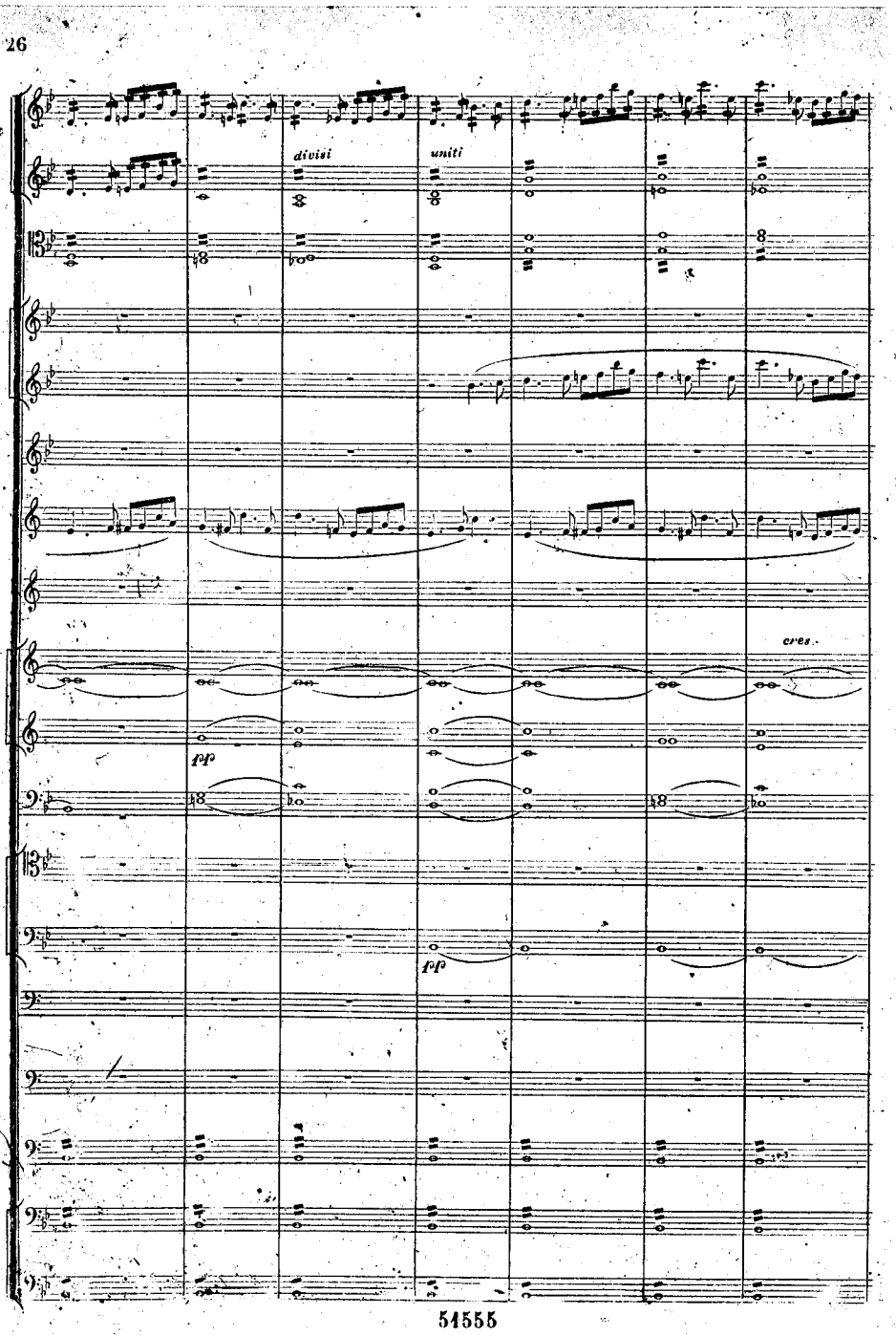
divisi
unisi
cres.
pp
fp

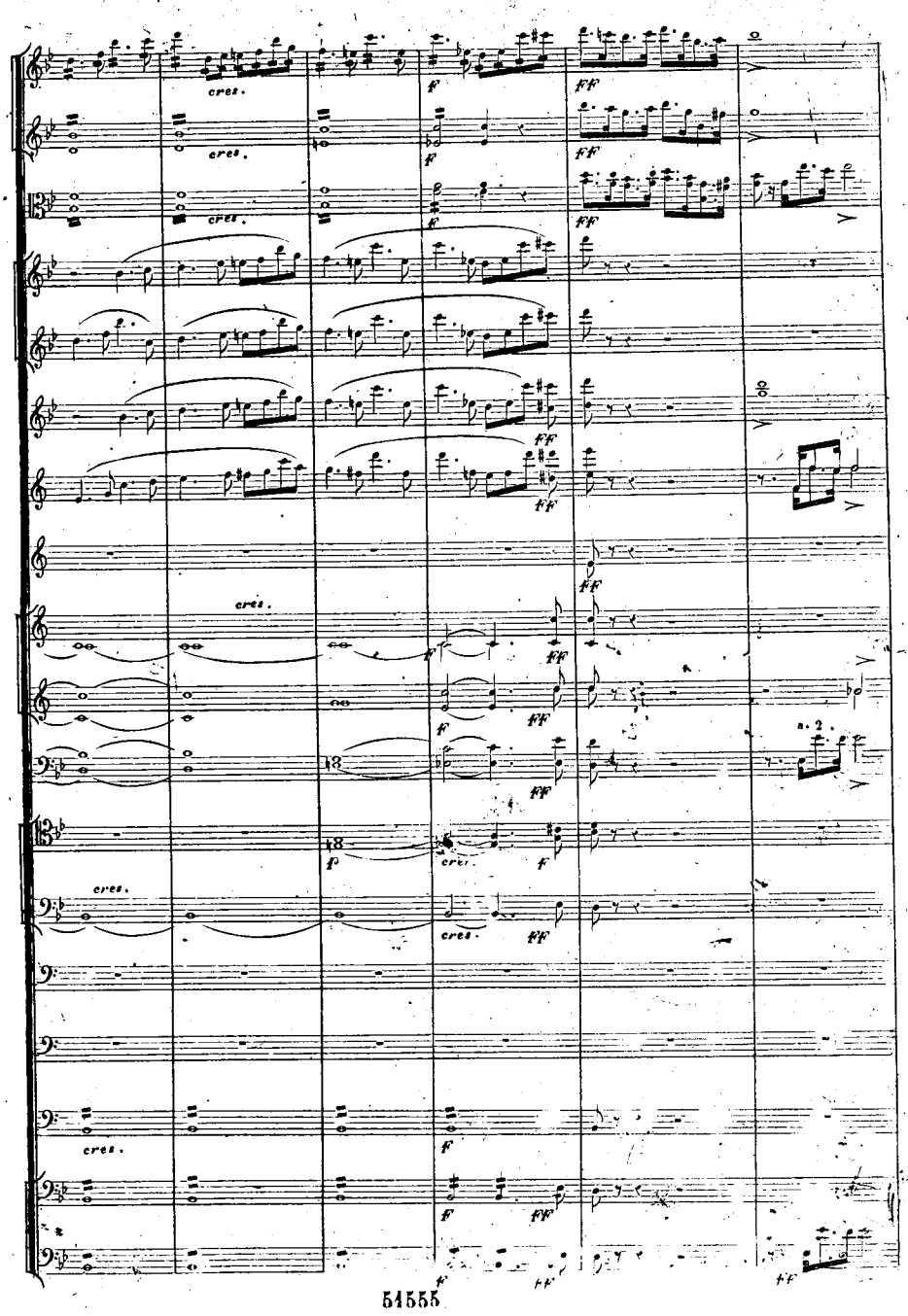
cres.
f
ff
n. 2.

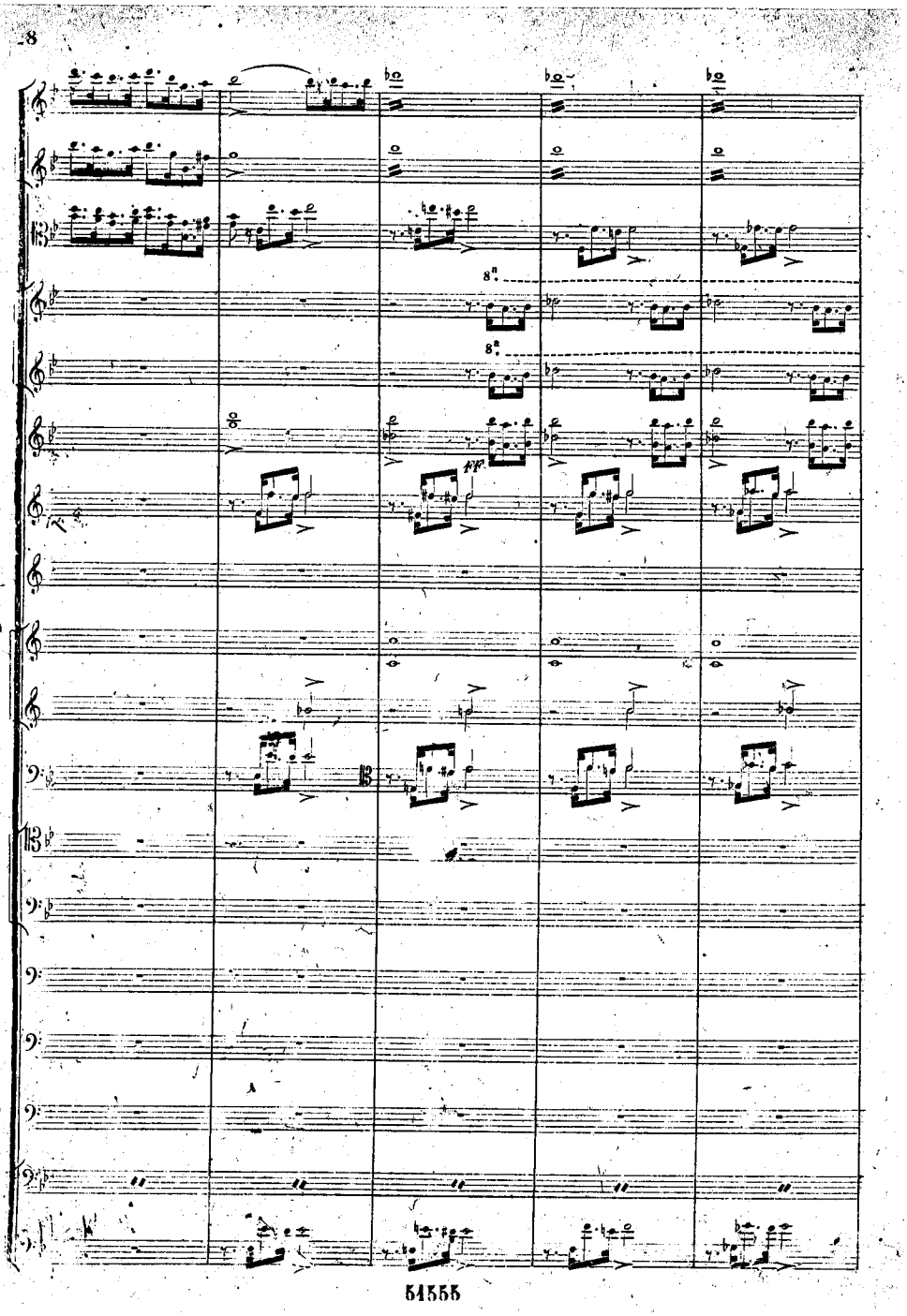
8va
8va
pp
A

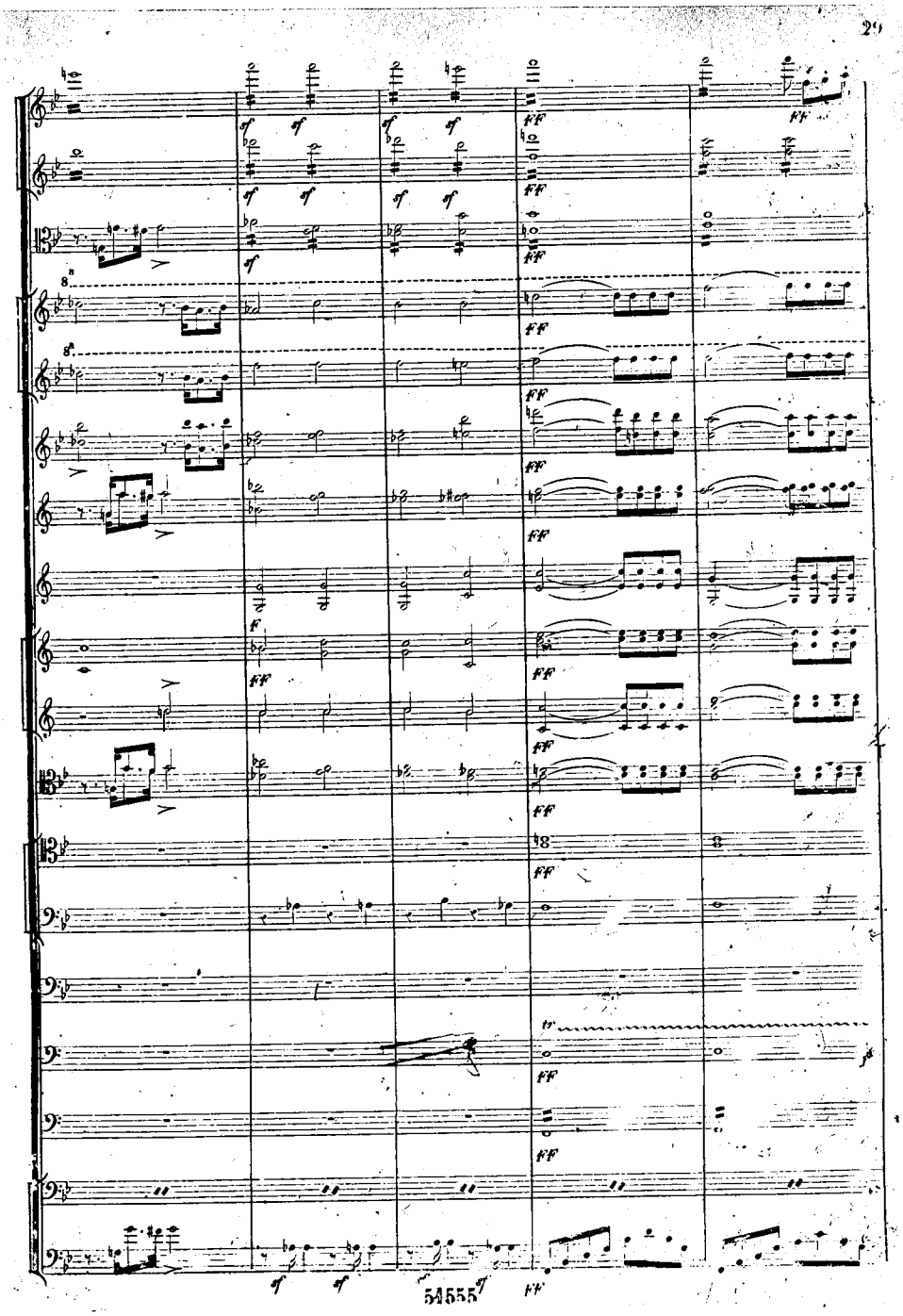
54555

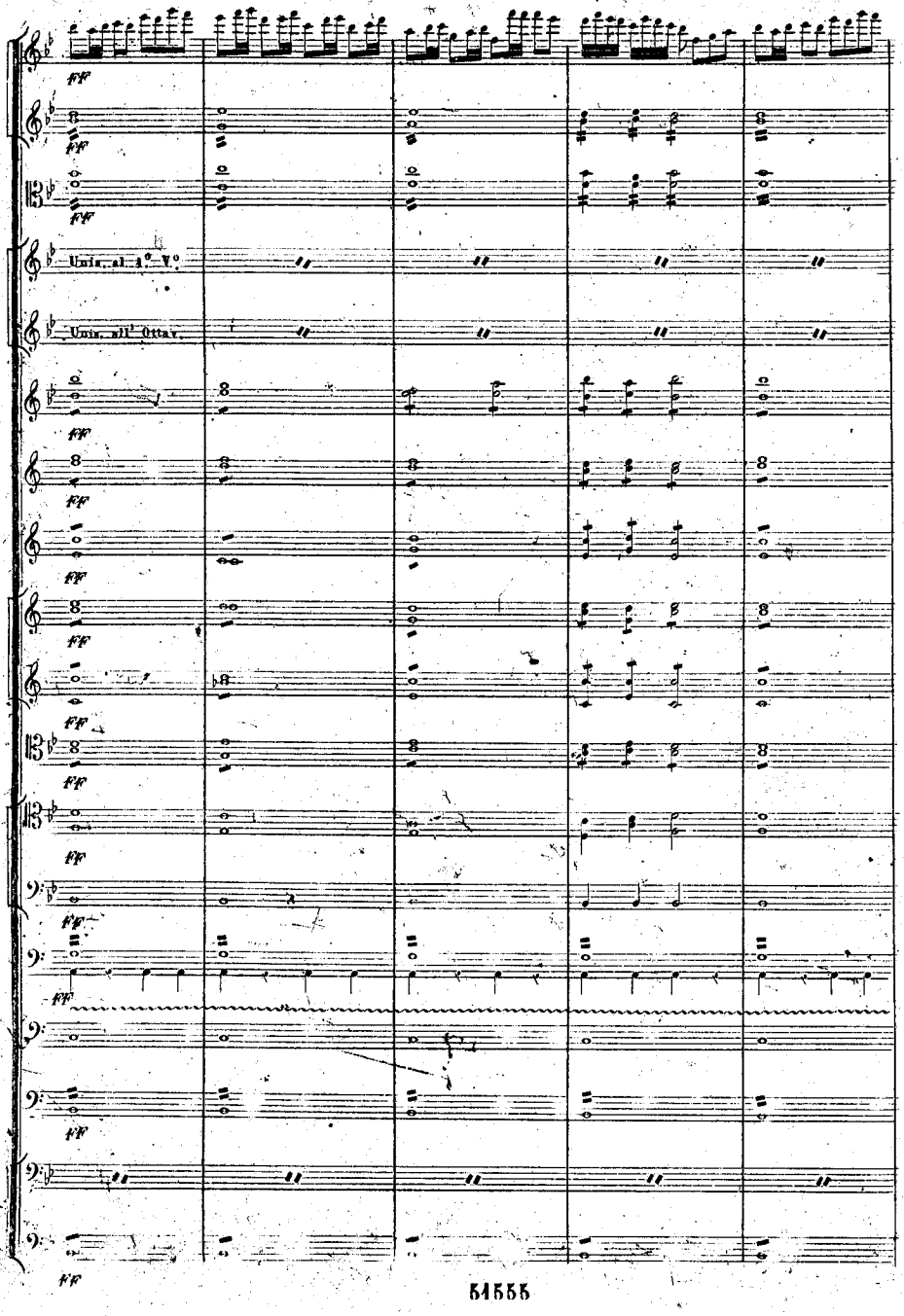
Unis. al 1° V°
Unis. all' Ottav.

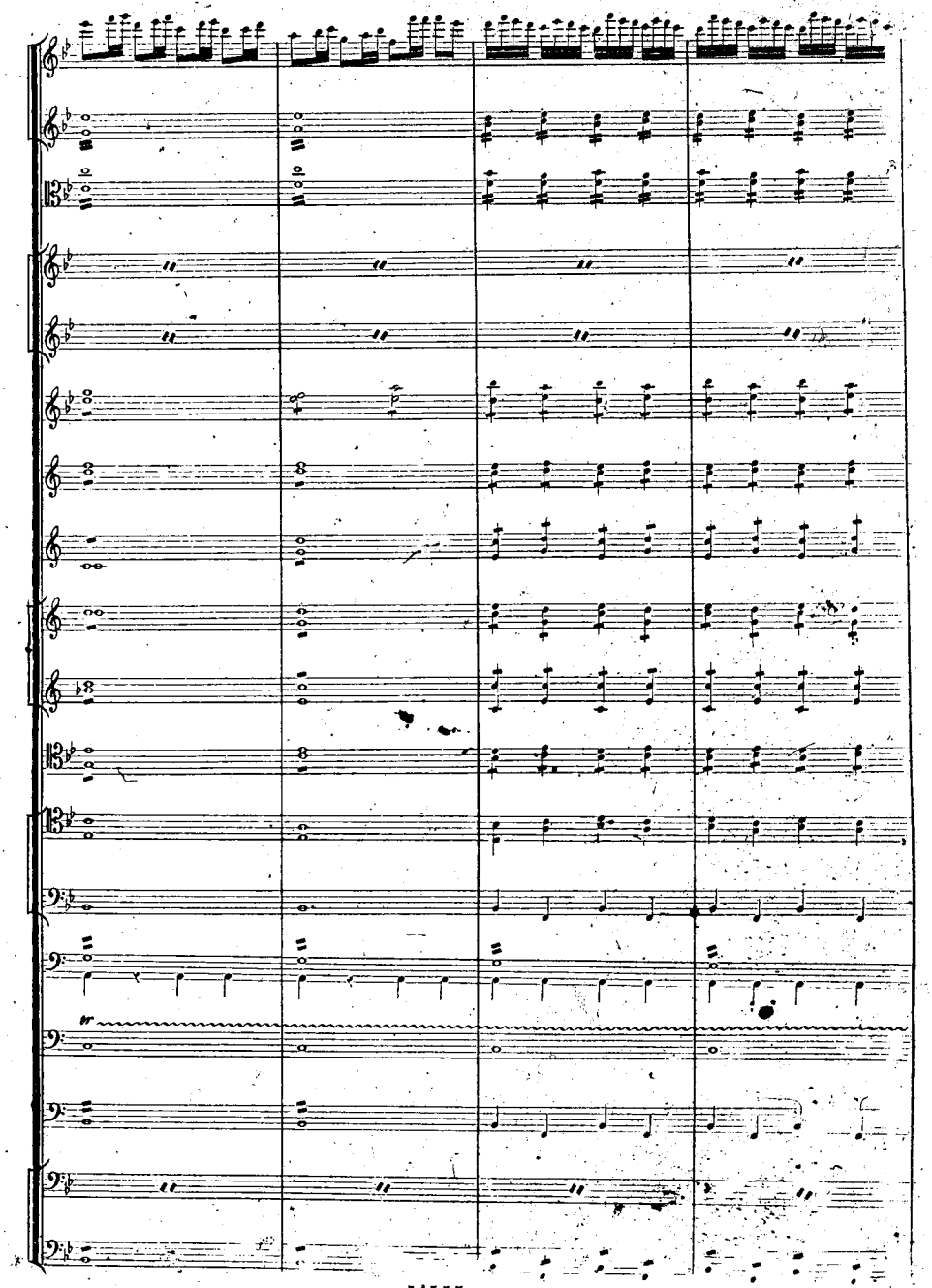

51555

409698

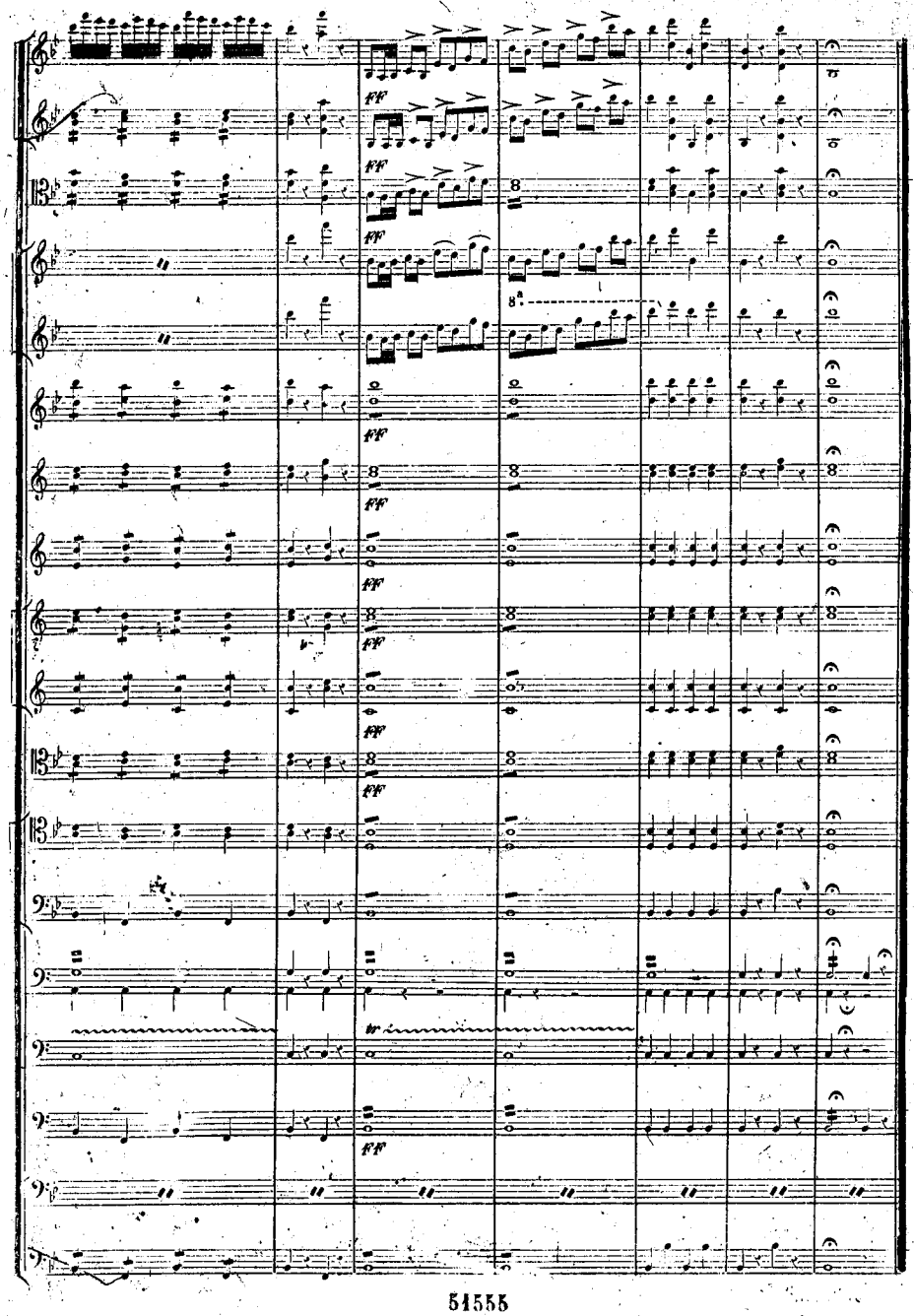
ff
8va