

Violino I.

Tu fedel? tu costante?

Sonata.

4

7

8

10

12

15

19

22

26

Violino I.

29

31

34

37

41

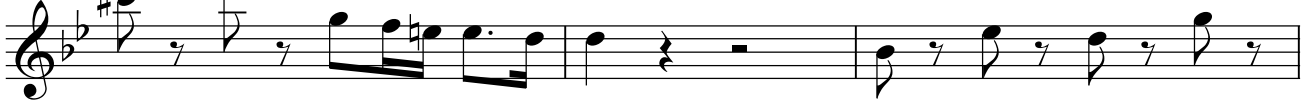

44

46

49

52

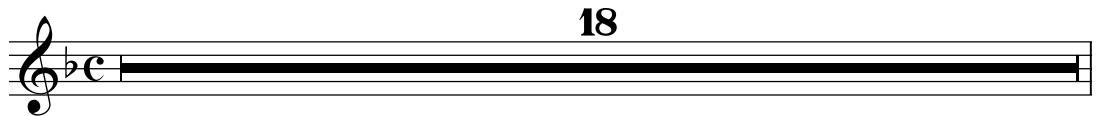

18

19

3

Violino I.

Un poco allegro.

Violino I.

31

34

36

38

41

44

47

51

57

59

Violino I.

69

72

17

18

2

Solo.

Tutti.

6

10

15

21

26

Violino I.

32

38

42

46

52

58

62

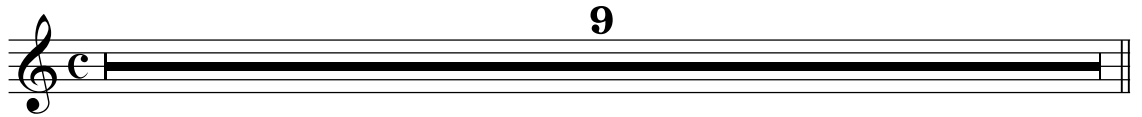

4

Violino I.

7

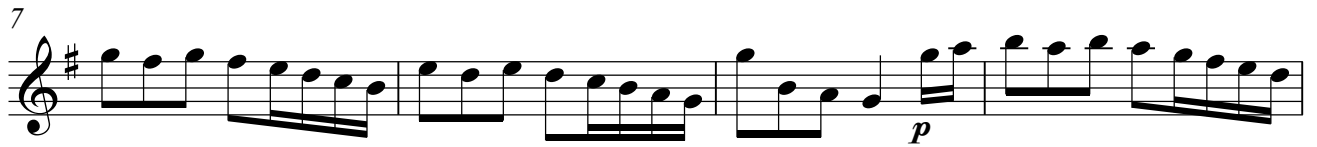

11

16

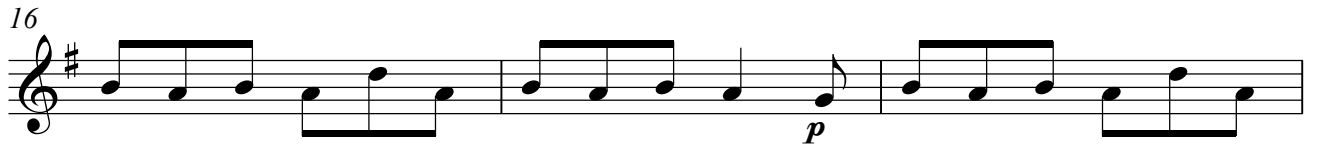

19

23

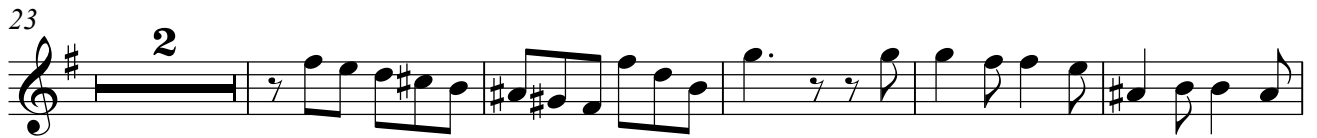

30

34

38

44

48

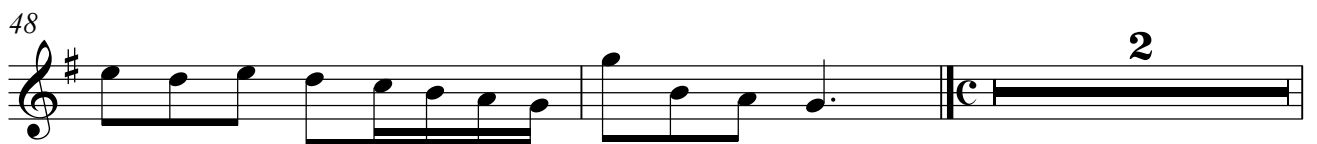

52

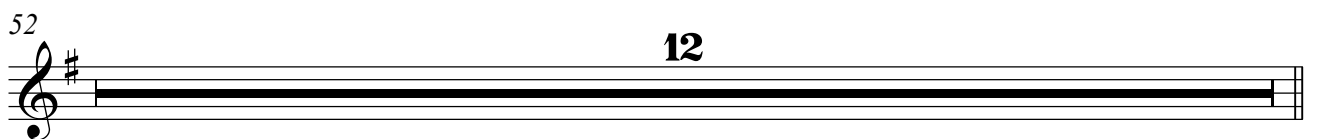

Violino I.

14

