

Non sò d'onde viene

Johann Christian Bach

Andante

Violine 1

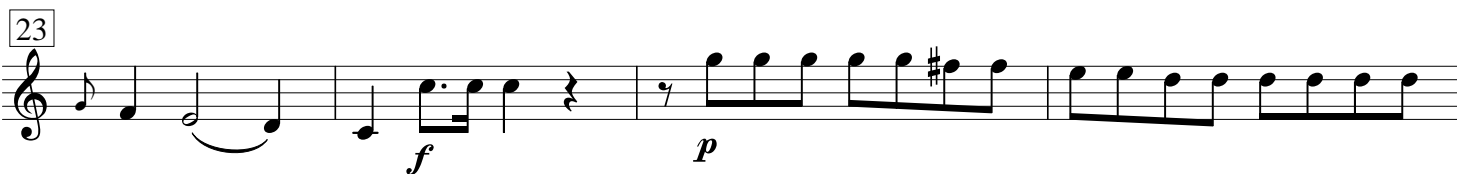
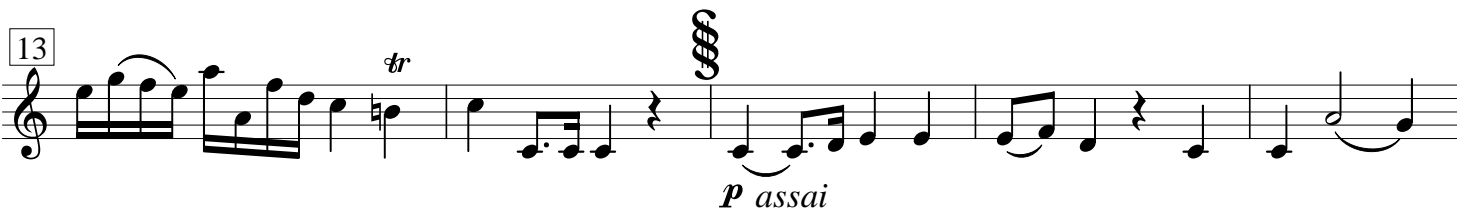
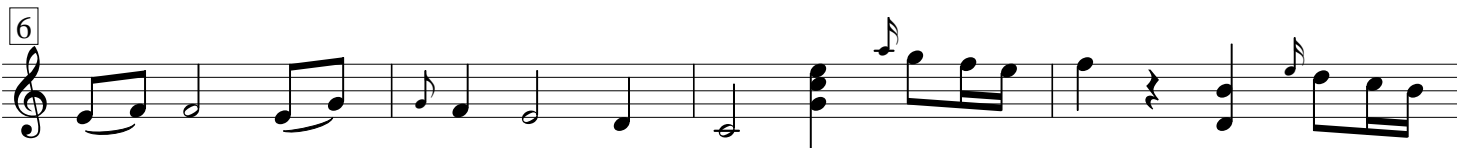

36

f *p* *f*

39

tr

42

p *f*

46

p

50

55

f *p*

60

63

f

66

72

76

Allegro

81

86

91

95
