PANIS ANGELICUS

ANDRÉ CAPLET

VIOLON (ou FLÛTE)

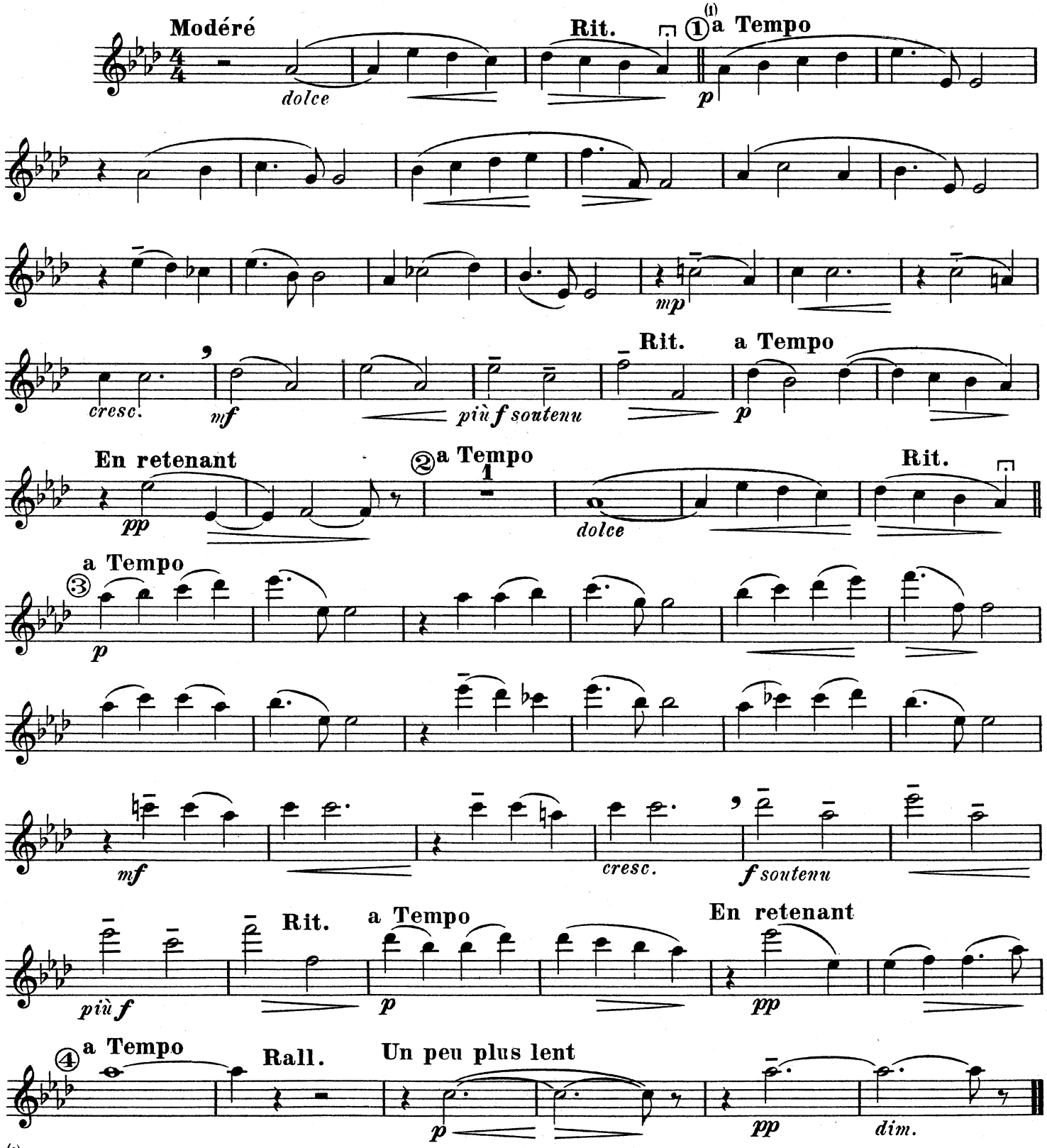

(1) TACET de ① à ② s'il y a voix d'homme et violoncelle.

PANIS ANGELICUS

ANDRÉ CAPLET

VIOLONCELLE

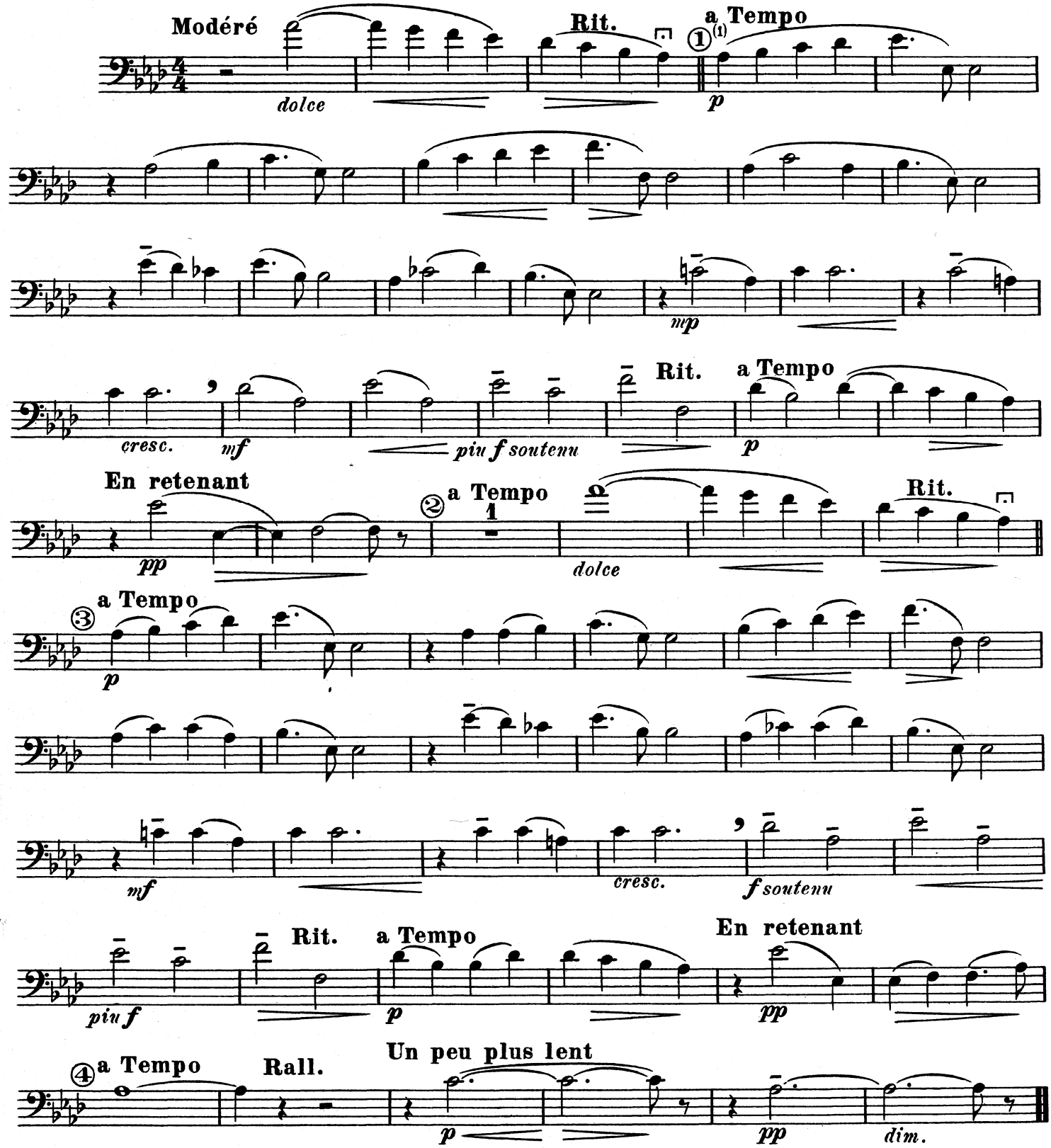

(1) TACET de ① à ② s'il y a voix de femme et violon.

PANIS ANGELICUS

ANDRÉ CAPLET

HARPE (ad libitum)

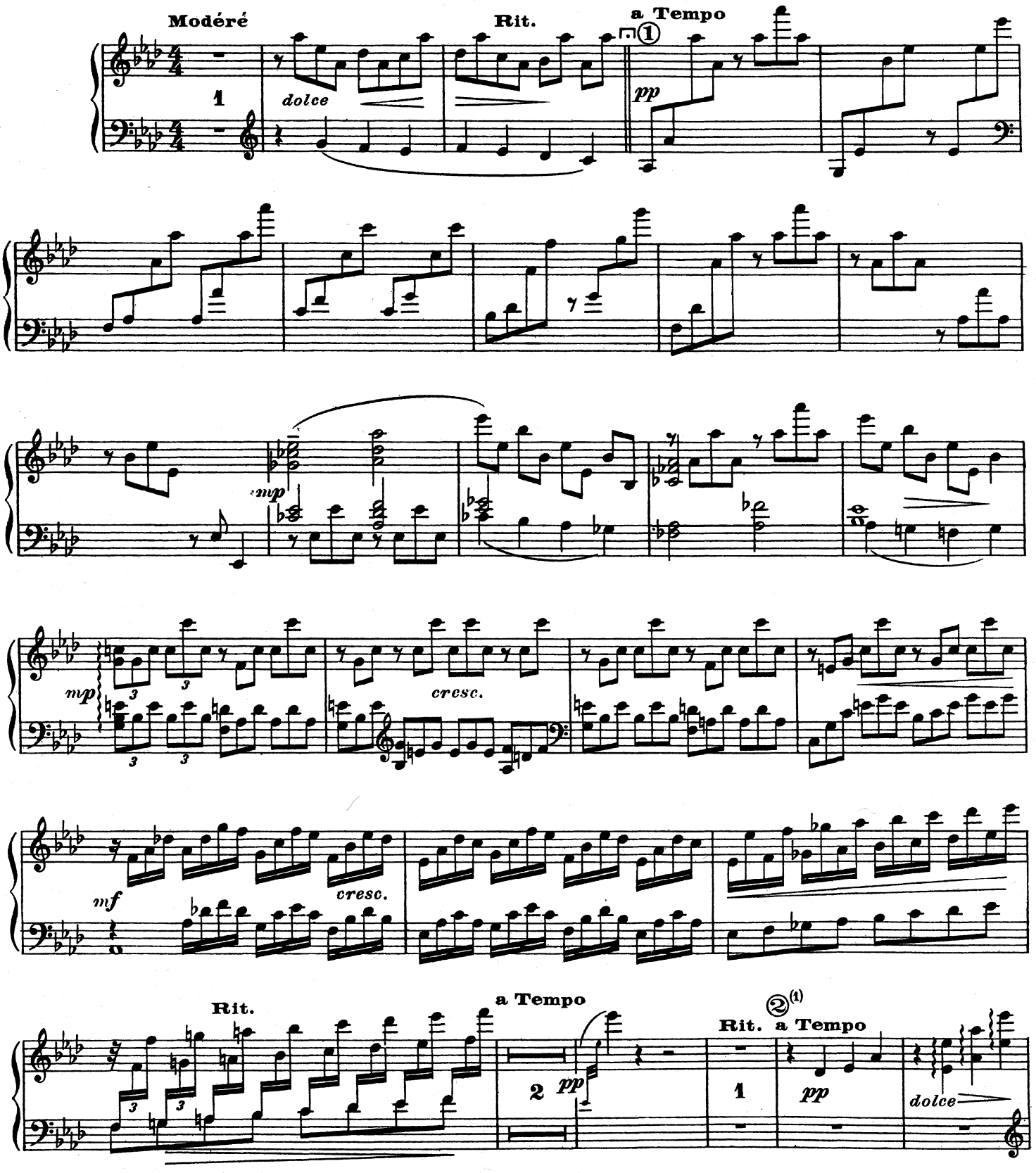

(1) Coupure facultative de ② et ④

HARPE (ad libitum)

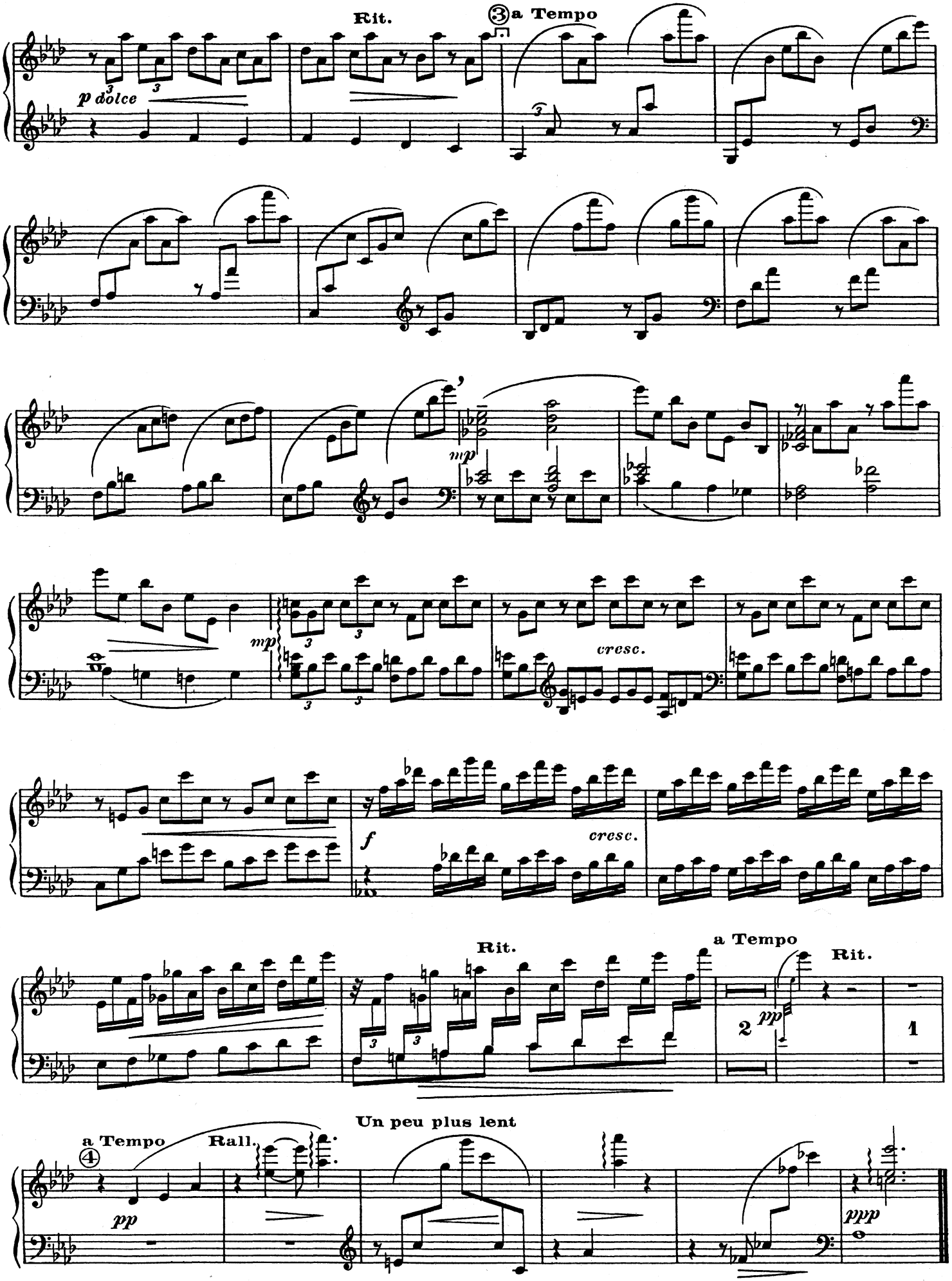

PANIS ANGELICUS

pour Voix et Orgue (ou Harmonium)

ANDRÉ CAPLET

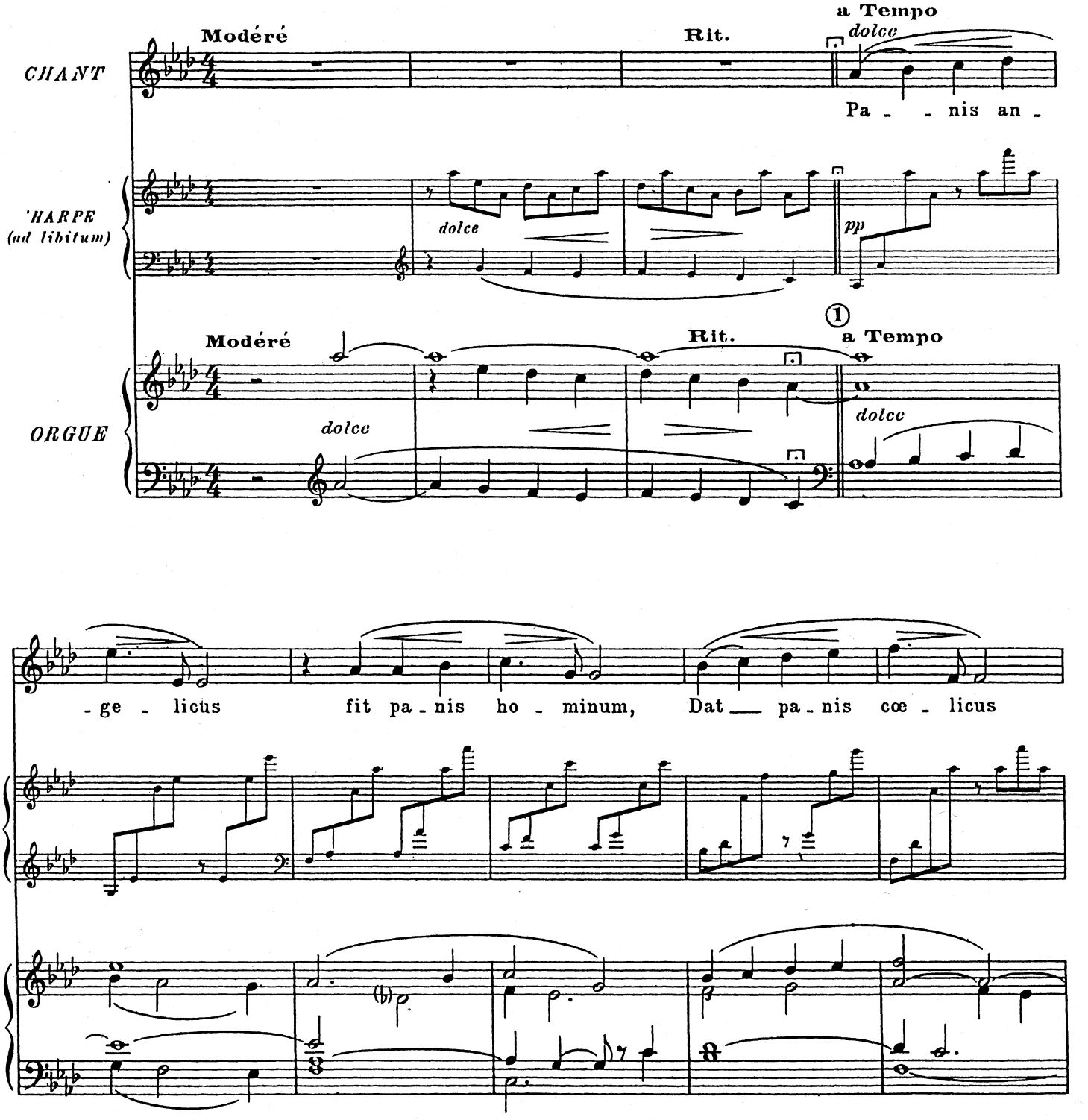

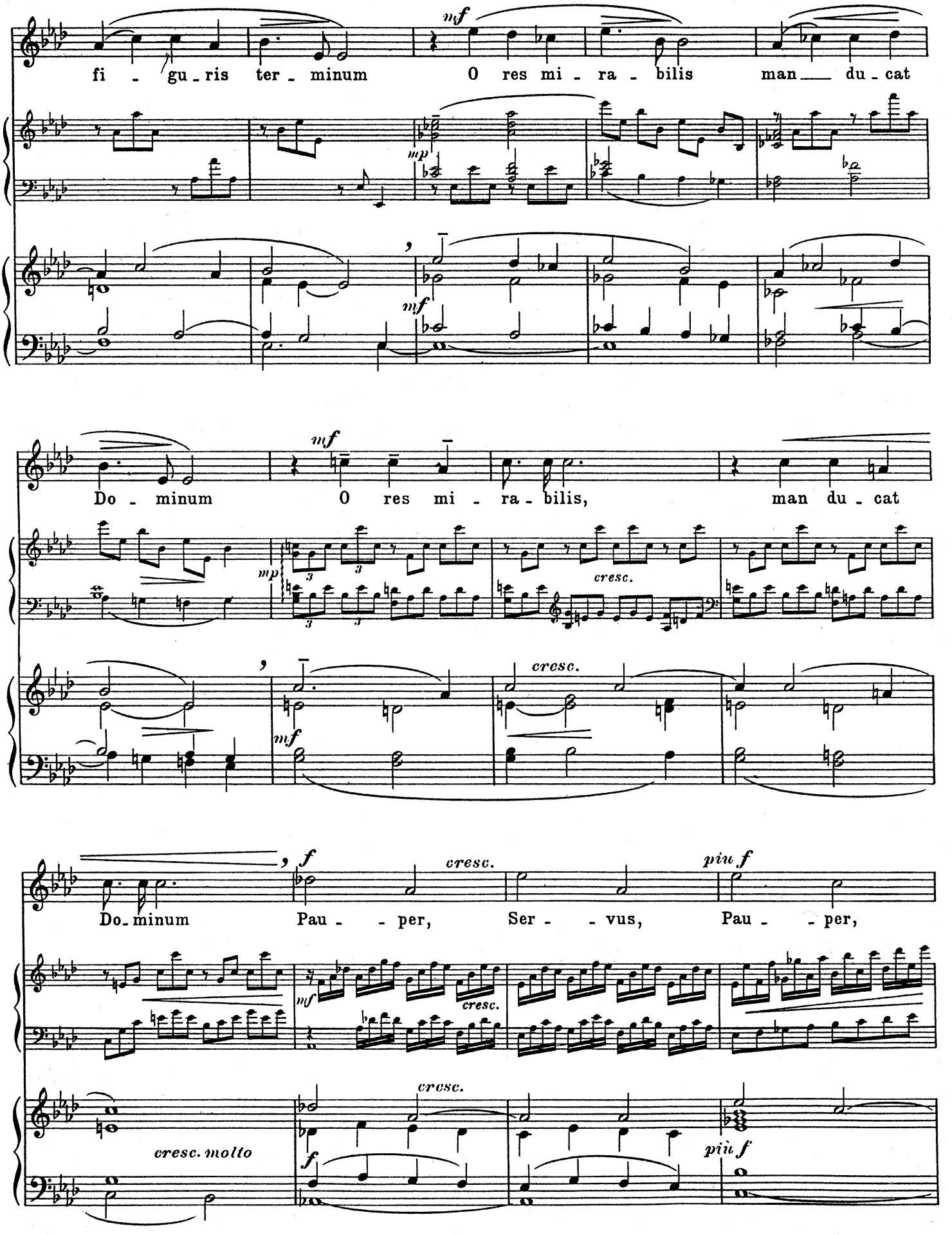
fi - gu - ris ter - minum
mf
O res mi - ra - bilis man du - cat
mp
mf
Do - minum
mf
O res mi - ra - bilis,
man du - cat
mp
cresc.
mf
cresc.
Do - minum
f
cresc.
Pau - - per,
Ser - - vus,
più f
Pau - - per,
mf
cresc.
cresc. molto
cresc.
f
più f

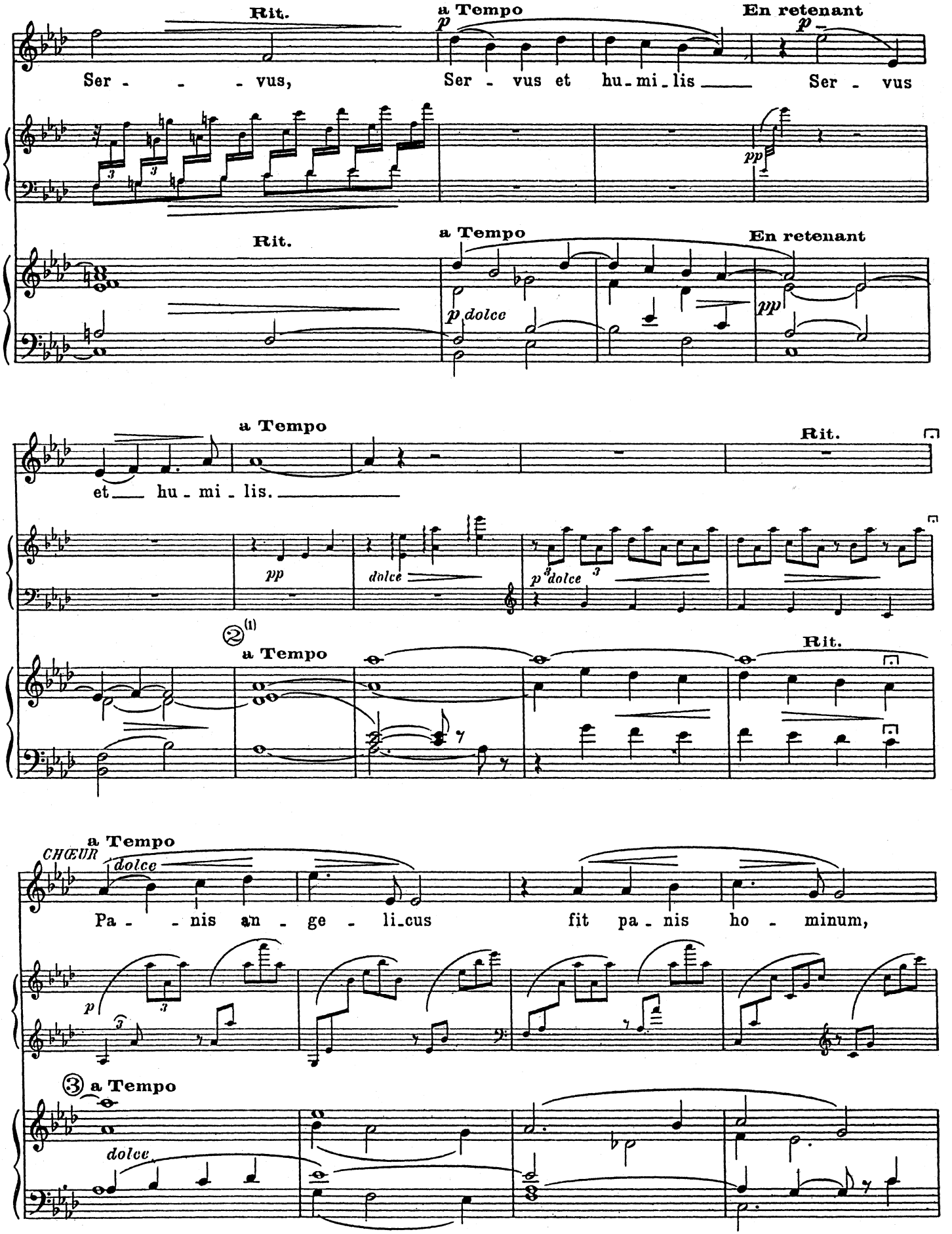

(1) Coupure facultative de ② et ④

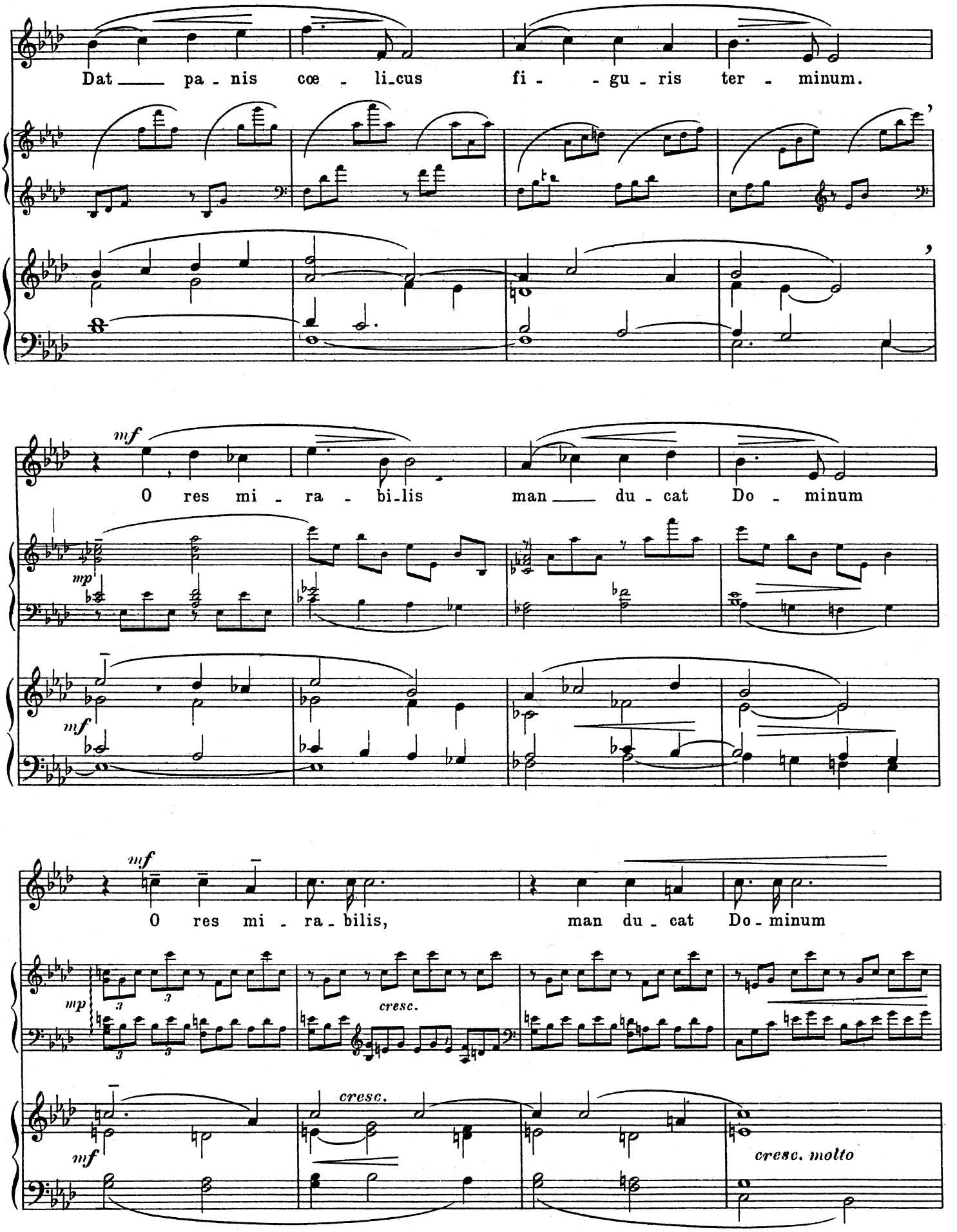
Dat pa - nis cœ - li_cus fi - - gu - ris ter - minum.
mf
O res mi - ra - bi_lis man du - cat Do - minum
mp
mf
mf
O res mi - ra_bilis, man du - cat Do - minum
mp
cresc.
mf
cresc.
cresc. molto

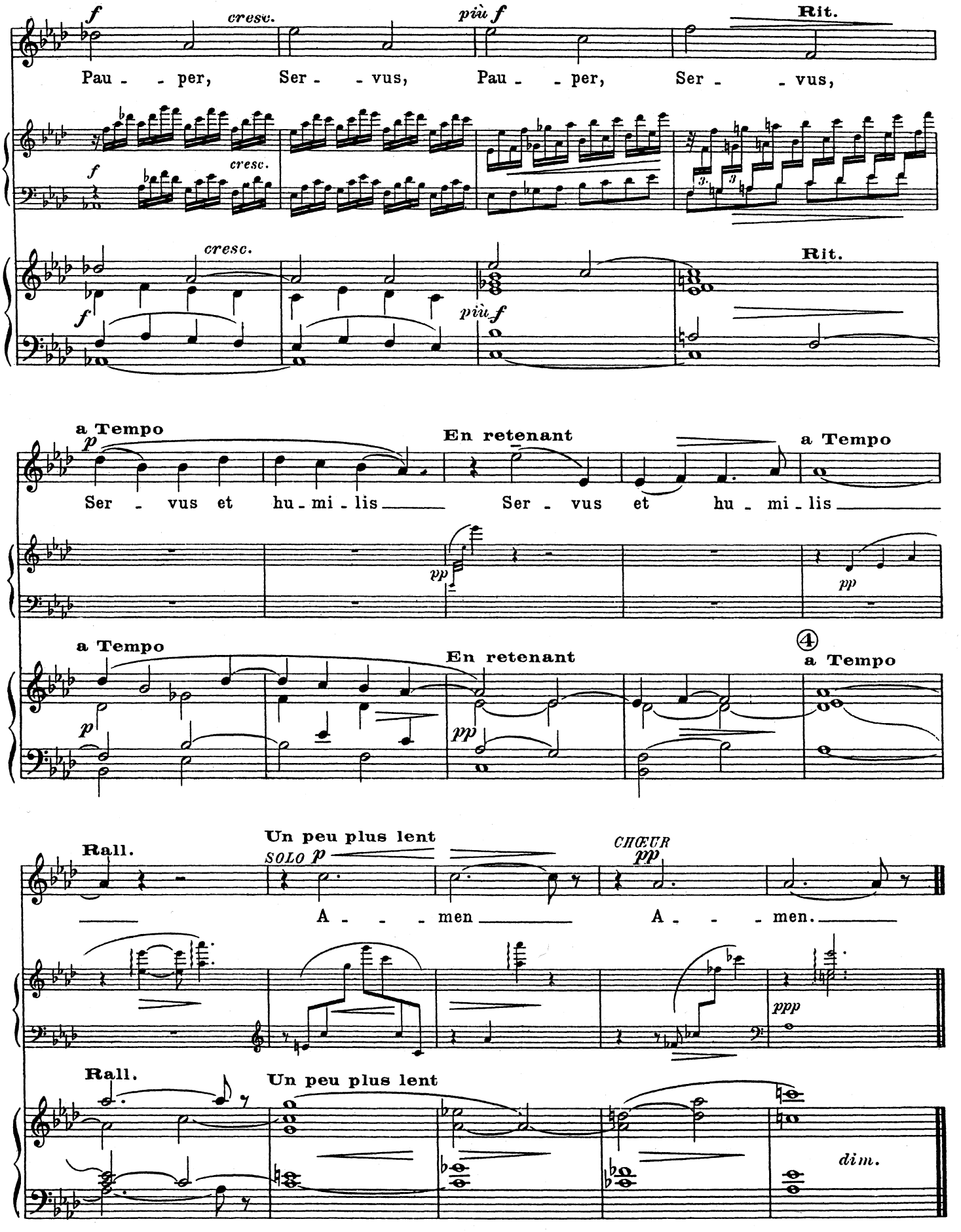
f
cresc.
più f
Rit.
Pau - - per, Ser - - vus, Pau - - per, Ser - - vus,
cresc.
Rit.
a Tempo
En retenant
a Tempo
Ser - vus et hu - mi - lis Ser - vus et hu - mi - lis
pp
a Tempo
En retenant
④
a Tempo
Rall.
Un peu plus lent
SOLO p
CHŒUR
pp
A - - - men A - - - men.
ppp
Rall.
Un peu plus lent
dim.