

Viola da Gamba

Jubilate Domino

BuxWV64

Dietrich Buxtehude

(1637 - 1707)

allegro

Sonata

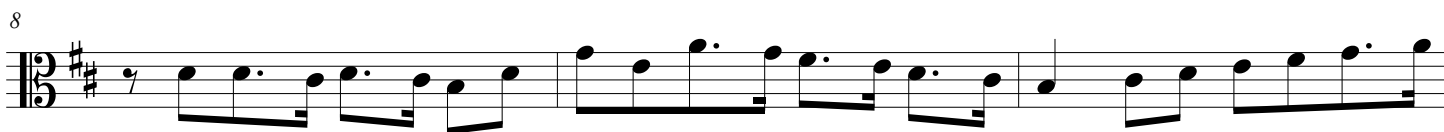
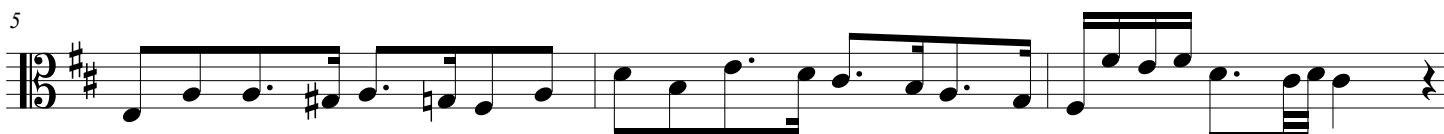

2

ju - bi la - te om - nis ter - ra, om - nis om nis ter - ra

ex - ul - ta - te, et ex - ul - ta - te et psal - li - te

78

80

85 **Adagio** **Vivace**

psal - li - te psal li te psal - li - te, psal - li - te, Do - mi - ne

90

93

99

104

109

116

120

124

131

Solo

133

135

à 2

137

140

3 Alto
in con - spec-tu re-gis Do - mi-ni

147

150

153

156

160

163